NINETEEN HUNDRED SIXTY

Centripetal

Madonna Link

ALLEN COUNTY PUBLIC LIBRARY
3 1833 07425 0066

To Donna a real nice girl in physiology. Be good & May God Bless you. Ellen Carroll '60

To Madonna
A very nice
and quite girl good
luck in the future
Barb Lozensky
"61"

To Madonna
a real nice
girl lots of
luck in years
to come
Sue Osborne

To very nice
girl from Dennis Pezzeni's

To Donna,
I have enjoy
knowing + working
with you. Best
of Luck.
A Friend
Doris Mitchell

The Centripetal Staff

Central Catholic High School

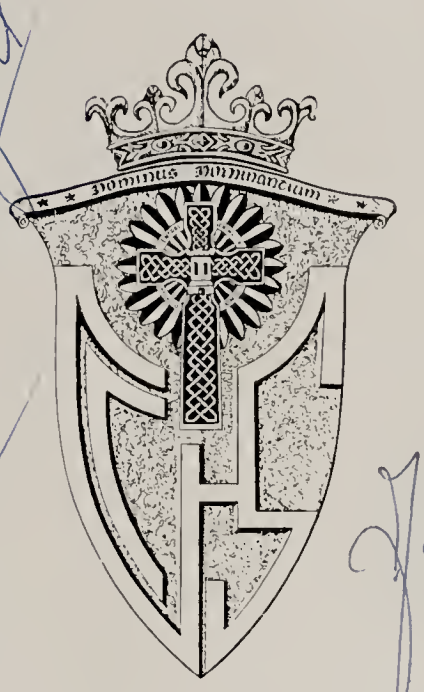

Presents

the

1960 Centripetal

Volume 40

Toledo, Ohio

Foreword

★

Today, when at least a high school education is offered to all youth, a definite need for personal guidance in the school's curriculum is required. The student's choice of studies, the extra curricular activities in which he may participate, will depend largely on the career he chooses and on this he needs advice. Central Catholic, which has expanded her guidance program to meet the present day challenge, has always practiced individual guidance. The following pages of the 1960 Centripetal will show that each phase of the school's life is under personal guidance.

A student who enters Central soon realizes that "Christ, the Way, the Truth, and the Life", is the school's first Guidance Counselor, to Whom he can turn at any time for help. He finds that in the classrooms, the clubs, the organizations, and the sports, there are teachers; moderators, and coaches ever ready to lend a guiding hand.

He, as one of the 2,100 students who seek advice, will recognize in each one of the 86 faculty members a true counselor—a willing guide.

Master Guidance . . .

. . . offered by Christ, the Way, the Truth and the Light, to all students who turn to Him for perpetual guidance. Monsignor Harrington distributes Holy Communion at Student Mass.

Dedication

★

Ten years ago Rev. Michael J. Walz, a man deeply devoted to his work, came to Central to assist Monsignor John L. Harrington in guiding the youth of Central Catholic High.

Father, who was born in Defiance, Ohio, attended St. John grade school there. He completed his education at St. Joseph, Rensselear, Indiana, St. Gregory Seminary, Cincinnati, and St. Mary Seminary, Norwood, Ohio.

On June 15, 1935, he was ordained a priest by Bishop Karl J. Alter, now Archbishop Alter of Cincinnati. His first appointment was to SS. Peter and Paul parish, Mansfield, Ohio, where he served as assistant pastor. From there he went to Immaculate Conception parish, New York, where he continued his studies for a Master's Degree at Fordham and Columbia Universities.

Upon his return to the diocese Father Walz served as principal of St. Wendelin's high school in Fostoria. In 1950 he was appointed assistant principal of Central. During the past ten years Father has been an inspiration for every Centralite whom he directed and guided through the teen years. It was with mixed feelings of pride and sorrow that the students heard the news that Father was assigned the first principalship of the new Cardinal Stritch High School, the first co-institutional high school in the diocese.

On this, the occasion of the silver jubilee of his ordination, the Centripetal staff in sincere appreciation for his fatherly guidance, dedicates this, the 1960 Centripetal, to Rev. Michael Walz, assistant principal of Central Catholic High.

Silver Jubilarian . . .

Rev. Michael J. Walz, M.S.E.
Assistant Principal

. . . whose ten years at Central have been spent in directing students in their quest for knowledge.

Diocesan Head . . .

The Most Reverend George J. Rehring, S.T.D.
Fourth Bishop of Toledo

. . . in whom Central has found a sincere friend.

Central's Principal . . .

Monsignor John L. Harrington, S. T. B.

. . . whose fatherly guidance has enlightened the path for the many students who entered the portals of C.C.H.S.

Contents

★

Foreword 2

Dedication 4

Classes 7

Sports 33

Organizations 55

Student Body 83

Faculty 137

Patrons 146

Ads 151

Register 181

Classroom Instruction . . .

. . . where men and women dedicated to the service of youth endeavor to instill in their pupils a desire for learning. Sister Marcelline , O.S.F., delves into the effects of Gibberellin.

Gateway To Grace

C. Thompson and D. Sobczak talk "it" over with Father P. King, OMI.

One of the most important spiritual activities of the school year at Central, is the annual retreat. It is a time of recollection and meditation within the entire student body. This complete silence lasts over a span of three days. This year through the ample advice and guidance of the retreat masters, Father King, OMI, and Father McCartin, OMI, the students were provided with much opportunity for spiritual advancement.

D. Ginter, T. Grime and Father F. McCartin, OMI, at a "special" Retreat conference.

Goal and Guide

B. Carney, J. White, F. David, J. Wiesolek know Father T. Beauregard will not call on them.

Through the four year Religion course here at Central, the students learn the art of loving God more fully. This knowledge is provided so that they might better love and serve Him.

The freshman year is dedicated to the Creative Love of God the Father; the sophomore year to the Redeeming Love of God the Son; and the junior year to the Sanctifying Love of God the Holy Ghost. The senior year is dedicated mainly to vocations, thus preparing the graduates for a happy life through the graces of God.

Poise With Performance

Mrs. Weiher explains speech fundamentals to R. Fabos and P. Pieczynski.

While speech is natural, its exercise depends upon special training. This is the primary purpose of public speaking. The skill in making yourself understood, to convey your ideas intelligently, and to listen attentively are developed in this class.

Speeches, debates, and panel discussions are a few of the methods used to attain this necessary art of speaking. In timed speeches students present their ideas on various subjects to their classmates. Formal and informal debates and panel discussions are necessary for the development and stimulation of the mind.

Poise, self possession and the ability to express one's thoughts correctly before others are some of the enviable benefits which are carried through to the student's outside activities. Some of the outside activities where the student demonstrates his obtained knowledge are the Senior Class Play, the Glee Club, and the C.Y.O Oratorical Contest.

This year in the diocesan Oratorical contest, seniors Ann Bartko and Tom Szyperski placed first in their respective divisions.

Learning The Language

J. Dugan shows Sr. Mary Austin the object of the sentence as K. Dombrowski, S. Kruzel look on.

The key notes of this major subject are knowledge, improvement, and appreciation. Emphasis is placed on the study and value of classical literature as well as the application of correct oral English and composition.

Learning our language may sound elementary to you. However, English, one of the most difficult languages, is a compulsory subject here at Central. The ability of being able to communicate correctly with one another is of vital importance.

Our curriculum covers all aspects of functional English. Grammar is emphasized in the freshman and sophomore years. The research essay is one of the major requirements of the juniors. The seniors have the opportunity of taking English Literature, English Composition, Journalism or Public Speaking.

By the end of their four years, the students have achieved a deeper appreciation of classical literature and a greater understanding of our native language.

German

Sprechen Sie Deutsch?

German is one of the most fascinating language studies offered here at Central. The students first learn the vocabulary, pronounciations, and fundamental rules. Secondly they acquire a more complete understanding of the language by studying the geography, customs, industries, and politics of Germany.

German magazines and books compliment the language study and make it more interesting. Research in the country's art and music round out the course.

Time is being discussed in German by D. Herman while others in the class are "marking it."

Quis dixit linguam Latinam esse mortuam!

R. Stucker, D. Hodak, R. Staley use a Latin motif for their Color Day theme.

The mother of the Romance languages, Latin, is offered as a four year course to Centralites. It is certainly not a dead language as it is used widely, even today, in medical technology and in the training of priests.

In the first year the students grasp the fundamentals of the language. The second year finds them translating Caesar's Gallic Wars. Cicero's Orations and some Christian Latin are taken in their third year of study and finally, the last year, the students master Virgil.

French

Ici on Parle Francais?

France, a country rich in tradition and color, offers a challenge to the first year French student.

For the first two years grammar is stressed with a glimpse of France's history and her people. In the third year the student learns many of the idioms of the French language and reads a French novel. This year the novel read by the students was "The Summer of St. Martin." By reading the novel the student becomes better acquainted with the language and receives a first hand look at the people.

France is fast becoming a world power and through his studies, the student obtains a better understanding of the country's background and the type of people who live there.

Chef M. Stricker takes the order for French dinners from S. Mennett, M. Przeniczny, A. Valencia, M. Landry, M. Gaber.

Spanish

¿Como se llama usted?

S. Miles, K. Jablonski, M. Hernandez's answer to Sr. Felicitas' question must have been a laughing matter.

This phrase, one of the first a Spanish student learns, opens for him the door to one of the most colorful, romantic nations of the world.

Central students are offered a four year course in Spanish during which time they learn the grammar, customs, geography, and history of Spain. The course for the first two years is devoted mainly to grammar while the subject during the last two years is focused on a more thorough background of the country and its people.

With the eye of the world focused on the South American countries, the Spanish student, through his studies can more thoroughly understand the people and therefore help to foster a better relationship with our Spanish speaking neighbors.

Individuality Through Creativeness

"This is the way to do it," Sr. Genevieve states, as she demonstrates the art of carving to D. Krall, J. Young, P. Michalak and P. McKeig.

Boys' Art classes, under the direction of Sister Genevieve, as a special project this year, experimented with unusual techniques of continuous line, textiles, and string and ink to increase their creative ability. The boys are also preparing a portfolio, using pencil, India ink, and dry brush for their samples, which will aid them in seeking a job or preparing for college.

An exchange of art with Toledo, Spain, was introduced this year. Various watercolors were entered using Toledo, Ohio, as a theme. The boys also entered watercolors using their daily life as a setting for the Junior Red Cross project which is held annually.

Girls' Art

Joy Through Productivity

Tile mosaics intrigue D. Siminek and S. Hohenbrink while paper mache fascinates L. Kondalski and B. Dore.

In the girls' art department a contemporary theme was stressed for their creative work this year. Cutting, fluting, tearing and bending are terms widely used in the art of paper sculpture covered by them. Also as a new project the girls experimented with colored glass which was fired in a kiln and then used for a stained glass mobile.

The study of art history is important as a background for the girls' own creative work. Art history is divided into four cycles; Modern art is made more interesting as each girl represents an artist—and uses material as music and literature to correlate with the life and ways of the artist she chooses.

Story Of Mankind

Sr. Mary of Mercy points to spots of interest on A. Bearley's relief map. B. Siwa and E. Ball enjoy her comments.

History, the study of man's achievements through the ages, is offered Central's students in a three year course.

Man's early development is studied through Ancient History, while history through the latter centuries and its significance on modern government is studied in Modern History. The third and final year course, American History, is taken by all students in their junior or senior year. From the discovery of America to our present day, American History students see their country grow.

Throughout the history courses the leaders of tomorrow are given a better knowledge of the past and present civilizations and of the people who built them. A better knowledge will lead to a better understanding of our fellow men and our ultimate goal —world peace.

Inform Citizens Of Tomorrow

Mr. Basich has the floor in the economics class.

Sr. M. Chrysostom "wields the stick", not the gavel, in the study of government.

Government. "A government of the people, by the people, and for the people" is the desire of the Central seniors after the completion of their semester of government. The Christian Social Principles are instilled in their minds, so that they might better understand the means for attaining this type of Government.

Sociology is the study of society and of the patterns governing group behavior. This class is offered for one semester and is very worthwhile since it gives Catholic opinions on the problems and evils of society and how to remedy them.

Economics, the science of the laws of production, exchange, distribution and consumption enables the student to understand the already accepted basic principles of our country. During the year students buy and sell stocks, observing the profits and losses of their expenditures.

Drafting

Accuracy And Angles

Future draftsmen J. Mertz, T. Rigdon, G. Auth, A. Marshall, P. Zielinski, S. Hoffman and R. Thuel compare tomorrow's models.

Accuracy, the keynote to drafting, is stressed in the two year course offered to Central students. With the recent demand for more engineers, there has been an increased interest in the drafting course offered to Central boys.

The first year of the two year course acquaints the student with the basic fundamentals of drafting—the principles of orthographic projection, pictorial drawing, and surface development.

The second year, aimed for the most part at the future mechanical engineers, goes into the details of drawing in size and shape descriptions.

With the completion of the second year the student is equipped to enter a college course with the basic knowledge of drafting.

Stimulating Logical Thinking

B. Radkiewicz seems to be more interested in Sr. Teresita's motions than her theory. D. Roller, D. Kazmierski, J. Carroll, K. Radecki and T. Opaczewski are taking her more seriously.

Students who are seeking a challenge will discover that mathematics stimulates the brain and develops thinking power.

C.C.H.S. offers courses in general mathematics, elementary algebra, plane geometry, intermediate and advanced algebra, solid geometry and trigonometry.

With all the rockets and satellites of today, many well trained scientists are needed. Therefore, math has become an essential subject.

At least one year of math is required to graduate and a future college student must have a full credit in geometry. Junior and senior year mathematics are optional, but develop further the techniques of good, solid thinking.

Fighting The Fumes

In the chemistry classes young minds are trained in the fascinating fields of science. Students learn the basic elements, the structure of the atoms, and their important compounds. Twice a week they go to lab to experiment with their new knowledge. Periodical bulletins are offered to students who wish to increase their scientific abilities.

The realization of the importance of chemistry in industry has prompted a greater enrollment in this class.

Chemistry projects are entered in Science Day at the Universities of Toledo and Bowling Green and Central's chemistry department is always well represented by many superior ratings.

This year at the first Toledo Science Fair, Central's science students entered one hundred and eleven projects. Of these projects, forty-six received superior rating, forty-one excellent and twenty-four, good. In the Bowling Green Science Day exhibit which followed, of the ninety-nine exhibits and papers entered by Central students, nine merited superior ratings.

Sr. Florian advises M. J. Bettinger on the placement of her last crystal.

Doorway to Engineering

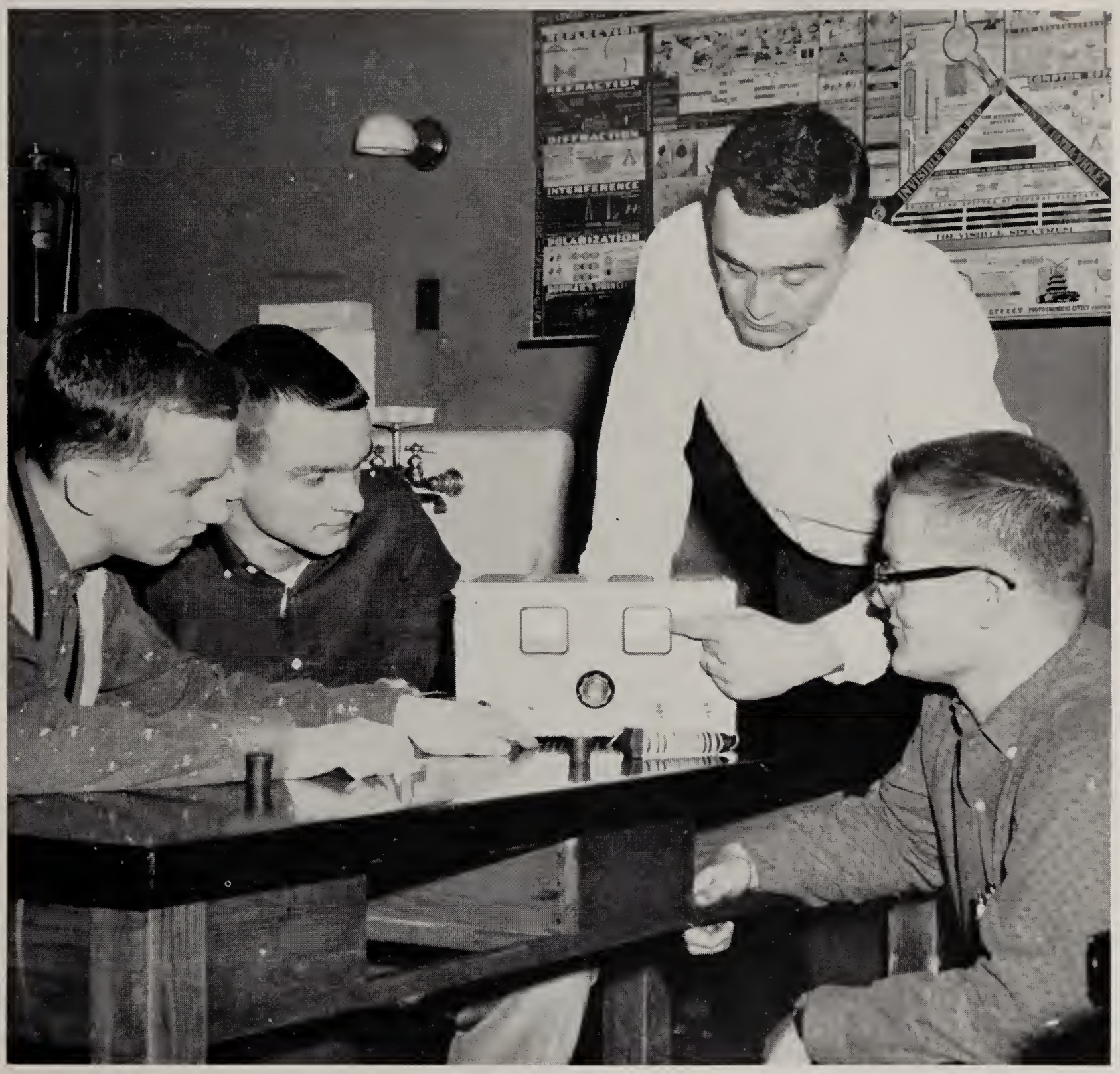

Mr. Finn shows the workings of an electro-meter to M. Tynan, T. Cyranowski, and M. Gospodarek.

Physics is exceptionally important in this age of scientific advancement. As a result many Centralites are participating in this study to gain much-needed scientific knowledge.

Students learn the basic ideas upon which our scientific facts are based. Mr. Finn guides the laboratory experiments and Mr. Fischer gives lectures during the week. Educational movies are an important factor in the students' curriculum.

Many of the physics students entered projects for competition on Science Day at T.U. and Bowling Green State University. Scope of project, originality, and sustaining interest, were some of the classifications used by the judges in rating the science projects entered.

Sr. Casilda depicts the working of the brain as J. Kesting, B. Beyer, and J. Sullivan listen in.

Physiology

Human Anatomy

To study the functions of each part of the body, is to further realize the wonders of God. Through this course, students greatly appreciate the gift of life which God has given them.

Personality conflicts and complexity of the mind are some of the problems which can be corrected through the study of this subject. The physical, moral, mental, and social aspects of life are the basis for this most informative class.

Much success is achieved by the students through their projects, observations, and serious study of physiology.

General Science

Introduction to the Scientific World

General science, the basis of all sciences, is a subject which acquaints the students with a better understanding of scientific developments and lays the foundation for advanced courses in biology, physics, and chemistry.

This first year course deals with the matter which closely affects one's everyday life by which the student learns to know God better through His creation.

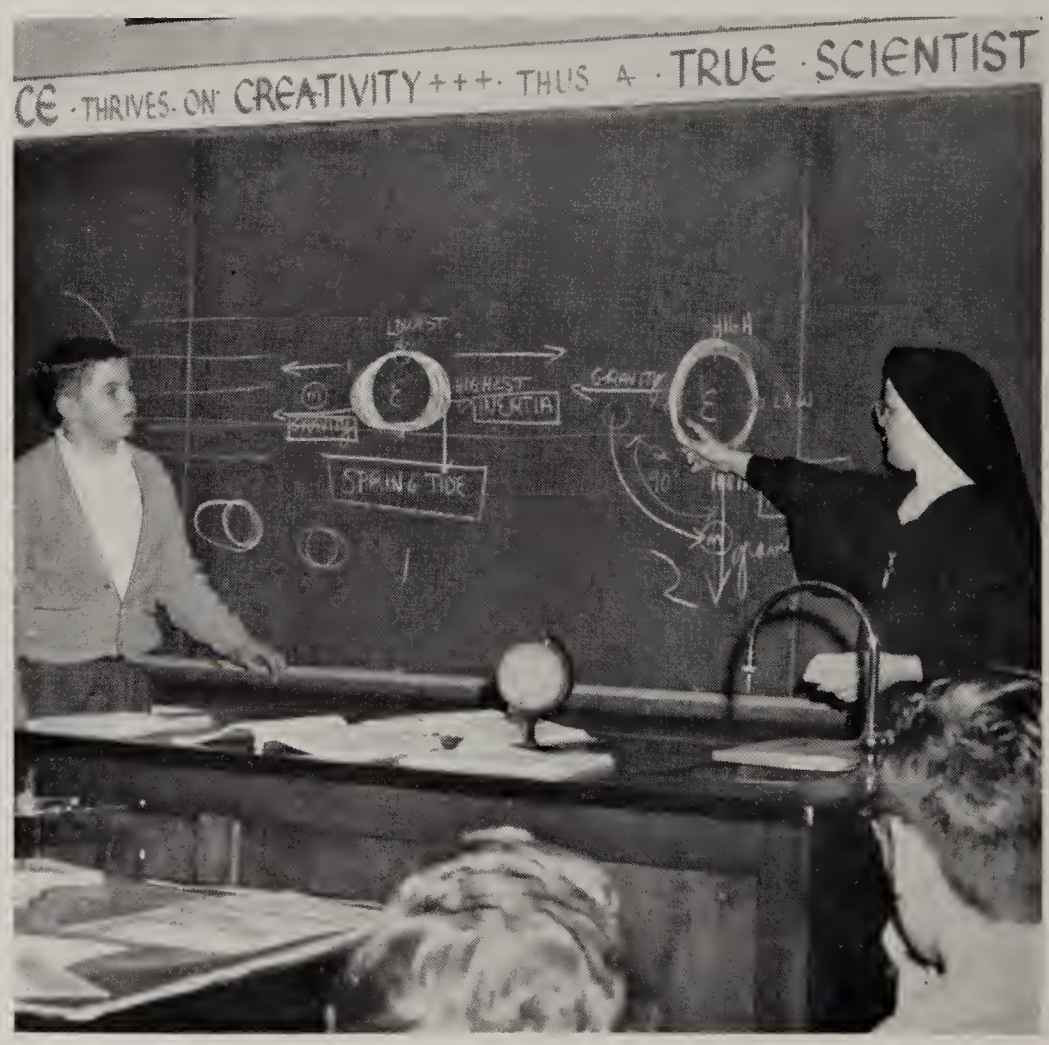

Is K. Kania interested in Sr. Alcuin's explanation of gravity or inertia?

Biology

Understanding God's Creations

B. Dietz and J. Kurdy "bone up" for a quiz while Sr. M. Stephanie stands ready to assist K. Swartz with his masterpiece.

Everything on this earth was created by God, whether minute or large. It was put here for a purpose. To find this purpose, is one of the main features of the biology course.

Through the dissections of insects, worms, and frogs, the students learn the complexity which God has so skillfully put together. A deep understanding of the mysteries of nature can be gained in this class.

Here too, as in other science classes, the students create projects which may be entered in Science Day at T.U. Their projects are then entered into competition with the projects of students throughout Northwestern Ohio.

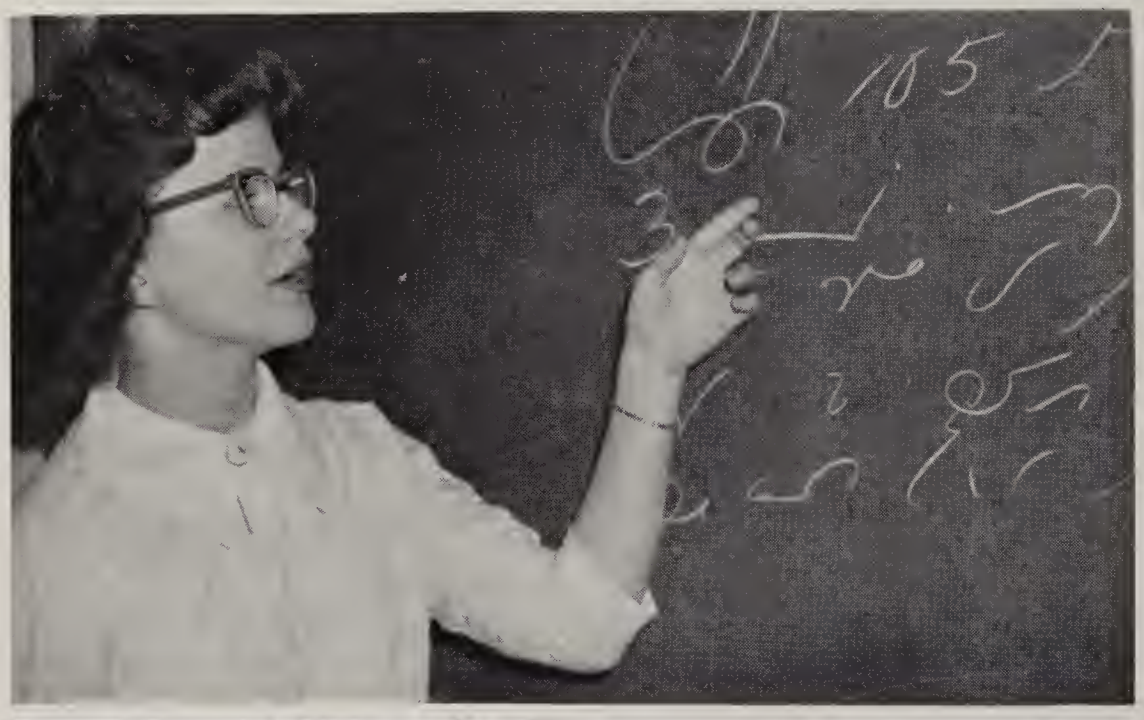

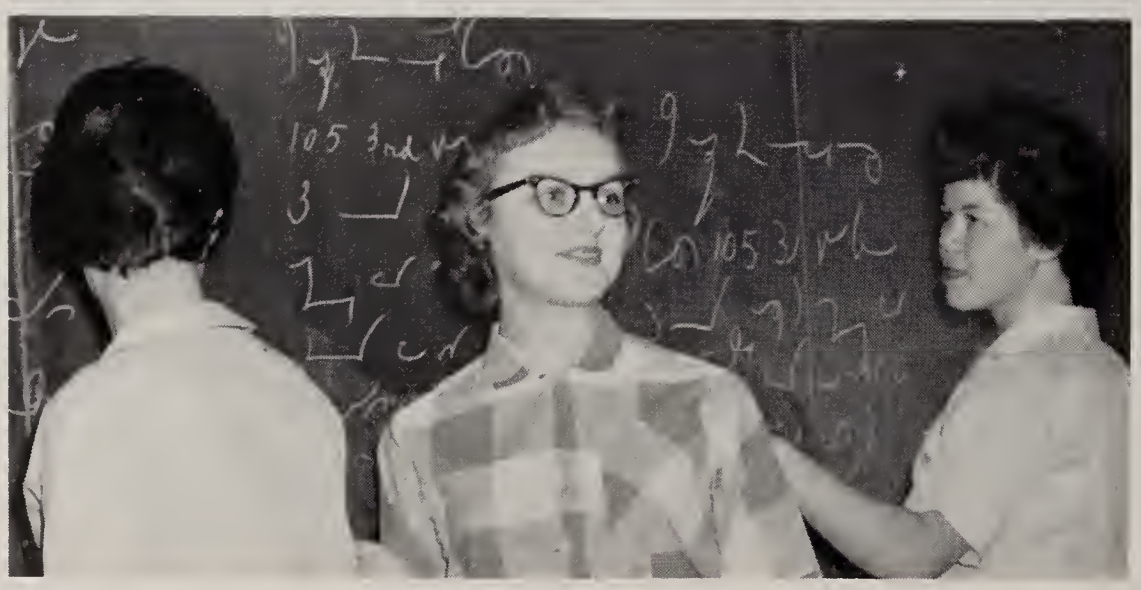

Commerce

Office Techniques

Today there are many fields of business to explore. Preparatory business course and the Commercial Department offers several courses to prepare students for this endeavor. The subjects taught in this department are: bookkeeping, business arithmetic, economic geography, commercial law, office practice, shorthand, and typing.

Business fundamentals and the duties required by business are stressed to the students in these classes. The

Mrs. Bohn interprets the day's assignment for M. Alt, L. Ballard, W. Beins.

L. Klap translates.

S. Modlinski, M. Hahn, S. Cook wait for approval.

commercial department at CCHS aims to develop traits of accuracy, neatness, thoroughness, and responsibility.

Students taking the Business Course obtain a basic knowledge of these subjects and can excel in one particular field if desirable. They also learn different office techniques and office manners. They are taught that efficiency and accuracy are its major assets.

The opportunity to take these subjects will enable them in future business opportunities to attain the goal for which they have worked.

Janet Rowe transposes.

Mrs. Pfeiffer checks S. Cellura for accuracy.

P. Raabe sets the dictaphone.

Music Appreciation

Listening Art

Rhythmic melodies and soothing sounds pour from the hi-fi set as the Music Appreciation class listens attentively to cultural music.

These students also study the various works of great composers of the past and present time.

Harmony and theory classes prepare the student for future music careers.

Freshman and sophomore girls choruses sing in various assemblies and work with the hope of later becoming a member of the glee club.

J. Stuart and V. Gladieux enjoy J. Bonk's version of a mute. Sister Almeda eggs her on.

L. Perz, R. Schings, J. Wiesolek, D. Venier admire Book Week exhibit.

Library

Book Worms Feast

No matter what period of the day you might drop in, morning, noon or evening, you will always find students in the library. They are making use of the numerous advantages in the "kingdom of information."

Our library is equipped to handle almost any assignment. The reference room is available with up-to-date information for essays, math or science projects. The library contains almost 10,000 books and many periodicals and the latest editions of a few newspapers. It provides the reading and reference facilities necessary to make our educational program effective.

Home Economics

Household Skills

The girls at Central have the opportunity to learn how to become better wives and mothers and at the same time learn fundamental tasks of homemaking.

The purpose of Home Economics is to acquaint the girls with the important phases of food and nutrition, clothing and textiles, home management, interior decorating, home nursing, and child care.

Since the basis of a successful marriage is self-sacrifice, a girl must learn to cope with the problems that will face her in future years.

C. Wernet proves to Sr. Alice Marie and B. Koczorowski that she knows how to sew a seam.

L. Reau and K. Bristol watch as Sr. Kenneth demonstrates the correct way to roll pie dough.

Attendance Office

Absentees' Center

Sometime during the course of the year almost every student enters the attendance office. If he is tardy he receives a pink slip; a white slip excuses him; while a blue one sends him to penalty hall.

This office also keeps an accurate record of all tardiness and absenteeism, in addition to checking and verifying penalty attendance.

M. Hauser and S. Rutkowski aid Sr. Cleopha in checking absentee records.

"But it says here you've had the mumps," Mrs. Wroe smilingly tells T. Hahn.

Nurse's Office

Patients' Paradise

Mrs. L. Wroe, school nurse at C.C.H.S. can be found at any time during the busy school day in room 224. She is there in order to help the students with their aches or pains. Often she is in affiliation with Sister Cleopha in keeping the students in their classrooms.

Sports Direction . . .

. . . by coaches in their task of developing both the body and the mind, by infusing true sportsmanship in the youth. Coach Nichols gives half-time pep talk.

Row 1: T. Krall, T. Lenahan, R. Pero, D. Laskey, J. Giovannucci, M. Marciniak.
Row 2: B. Bolback, R. Amstutz, T. Miller, B. Toth, S. Jones, P. Dymarkowski.
Row 3: M. Carter, T. Ott, F. Rotondo, J. Detzer, W. Miller, T. Zientek, D. Naugle.
Row 4: O. Brunner, J. Plank, A. Konczal, R. Gardner, D. Kaszynski, R. Socie, G. Brubaker.

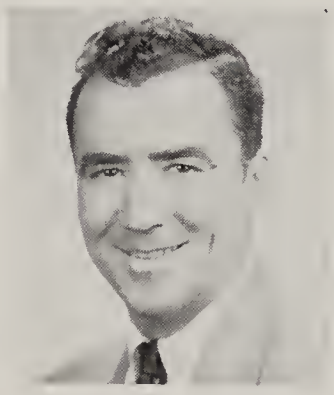

Coach Dever

Mr. Dever, a graduate of the University of Toledo, has just completed his first year as Athletic Director. As coach of the track teams of 1955, 1956, 1957, he is well-qualified in the sports picture to guide Central's athletics. He is well-known to the students as moderator of Student Council and as teacher of ancient history and economics.

Head coach at Central since 1956, Mr. McHugh has infused into the team a desire to win, based on fine instruction and guidance and strengthened with constant practice. Central has always maintained a winning record and a fighting spirit, making us one of the greatest teams in the state. Mr. McHugh is a teacher of physiology which is an advantage in training boys in the field of body endurance and stamina.

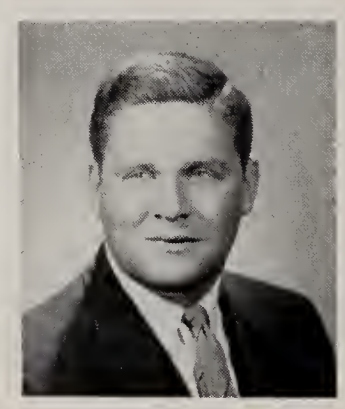

Coach McHugh

Football

Central	**33**
Central	**39**
Central	**42**
Central	**13**
Central	**28**
Central	**0**
Central	**23**
Central	**0**
Central	**6**
Central	**0**

Row 1: R. Briester, L. Bowsher, G. Alex, D. Karnikowski, A. Ben, P. Sinay.
Row 2: A. Meissner, J. Jarzynski, M. LaPlante, R. Clark, L. Flynn, D. Ginter, B. Holup, J. Sweeney.
Row 3: J. Glinka, M. LaBay, D. Anway, P. Daily, J. Keller, R. Kowalski, C. Hong, R. Rehkopf.
Row 4: J. Baertschi, B. Youngs, A. Geha, D. Lister, C. Hong, D. O'Loughlin, R. Pawlowicz, T. Renfroe.

Record

Lakewood St. Edwards	**6**
Dayton Dunbar	**12**
Libbey	**6**
Woodward	**20**
Macomber	**6**
DeVilbiss	**14**
Scott	**6**
St. Francis	**28**
Waite	**0**
Muskegon Catholic	**7**

It is no wonder that our team was spirited on to so many victories this season. Mr. Basich, who has put his football experience and knowledge to work for Central's teams as assistant coach, has aided the teams to victory since the 1957-1958 season. Besides his coaching duties he teaches economics and sociology.

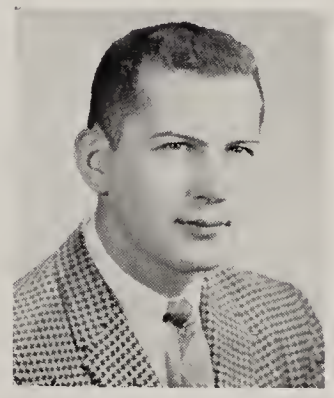

Coach Basich

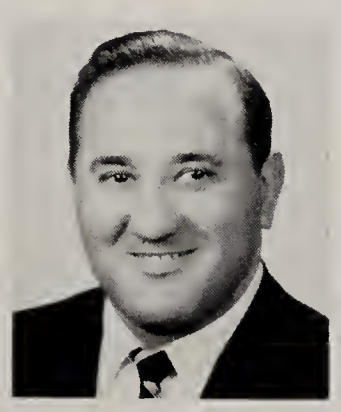

Coach Piloseno

Since 1954, Mr. Piloseno, who teaches physical education six periods a day, has been one of the busiest men on the coaching staff. As line coach and mentor of the wrestling and bowling teams, which invariably had a winning record, he advocated speed and agility. Mr. Piloseno is the head of the basketball intramural program between the boys' conference rooms.

BOB SOCIE - JUNIOR
End

FRANK LECHLAK - JUNIOR
Fullback

STAN JONES - SENIOR
Guard
All-City, 2nd Team Defense

MIKE LaBAY - SENIOR
Guard

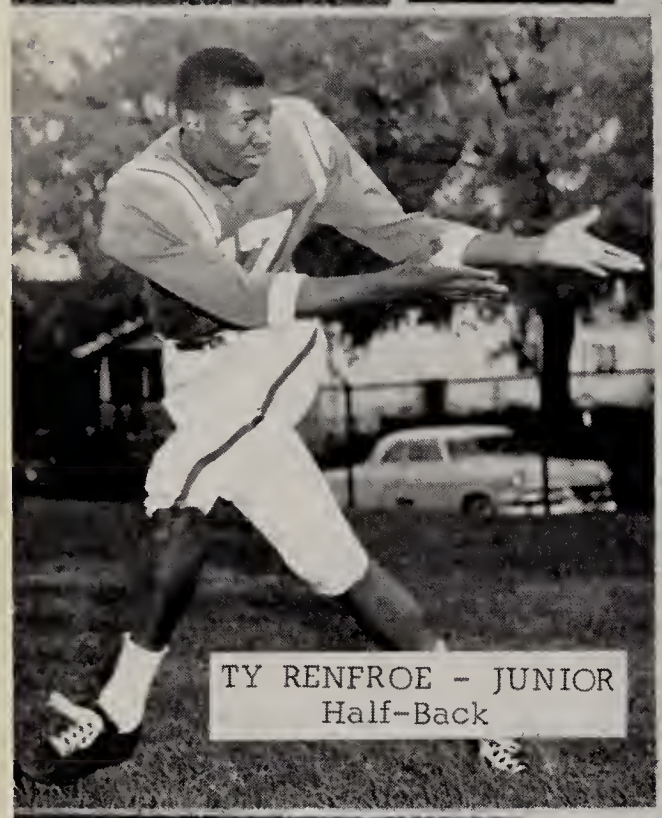

TY RENFROE - JUNIOR
Half-Back

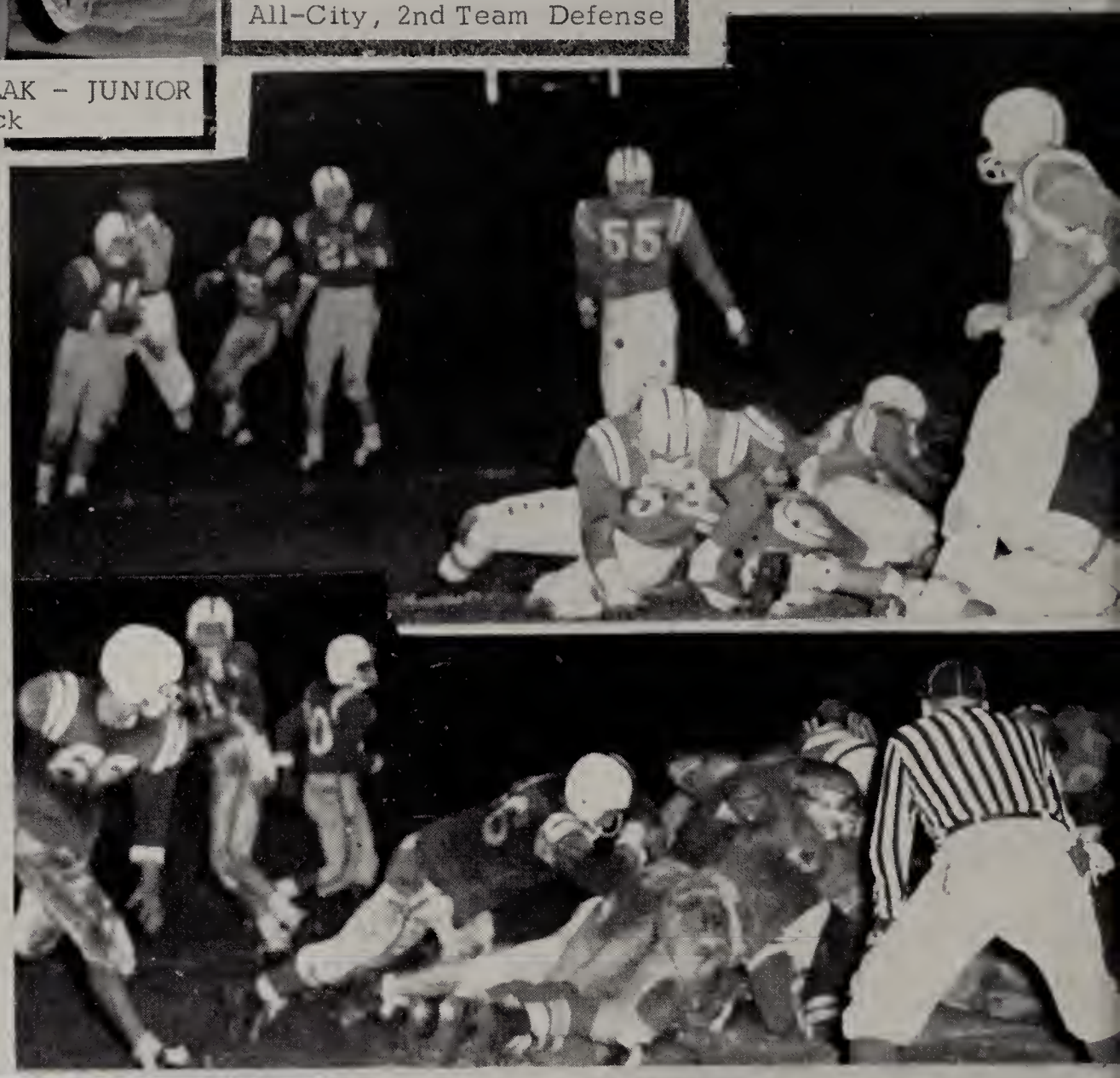

TOM KRALL - SENIOR
End

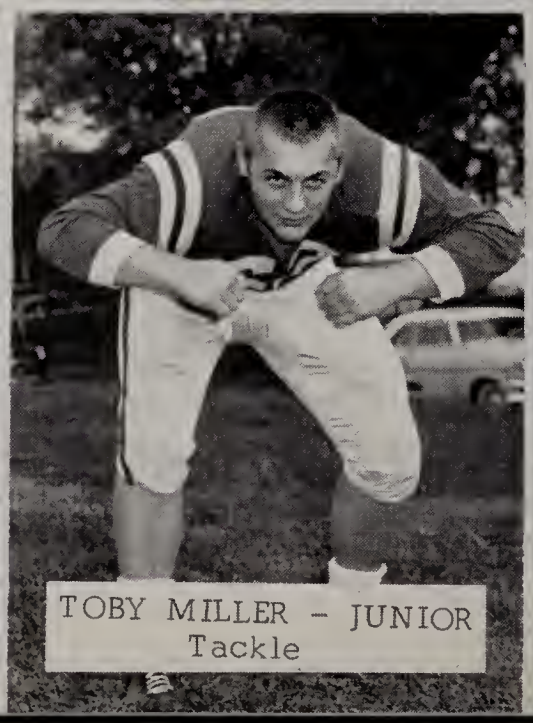

TOBY MILLER - JUNIOR
Tackle

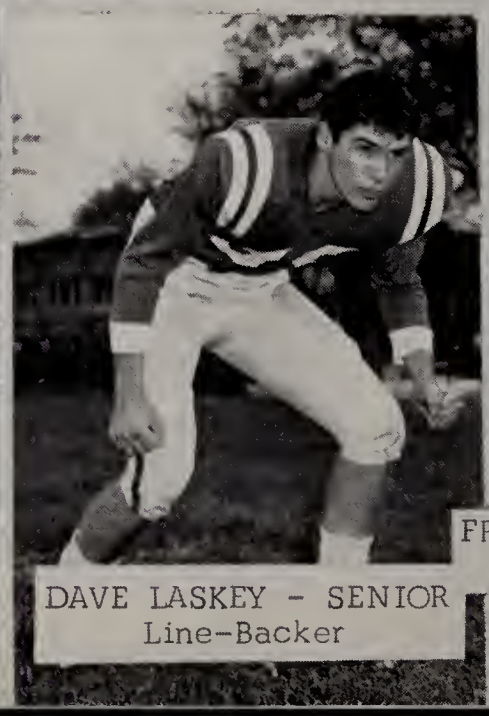

DAVE LASKEY - SENIOR
Line-Backer

FRANK ROTUNDA - JUNIOR
Tackle

E GIOVANNUCCI - SENIOR
Guard

DENNY ANWAY - SENIOR
End

LES FLYNN - JUNIOR
Half-Back

PAUL DYMARKOWSKI - SENIOR
Half-Back

LARRY BOWSHER - SENIOR
Half-Back
All-City, 1st Team, Defense

DON GINTER - SENIOR
End
All-City, Honorable Mention

MIKE MARCINIAK, Co-Captain - SENIOR
Tackle
All-City, 1st Team, Offense & Defense

BOB BREISTER, Co-Captain - SENIOR
Fullback
All-City, 1st Team Offense

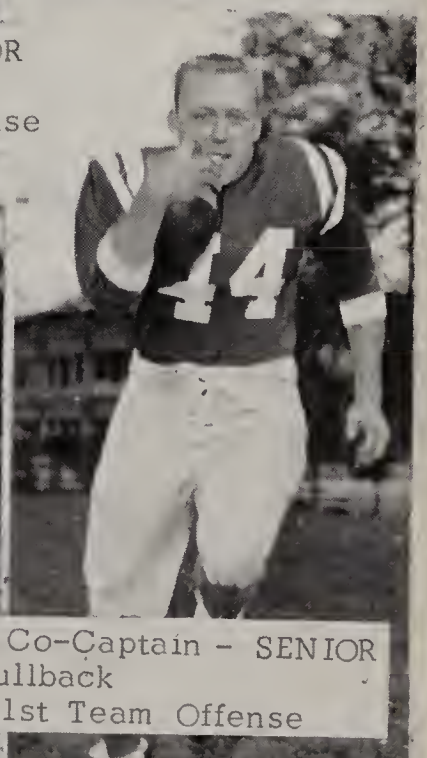

N KOWALSKI - SENIOR
Tackle

PAT SINAY - SENIOR
Guard

DENNY KARNIKOWSKI - SENIOR
Fullback

MIKE LaPLANTE - SENIOR
Guard

DON NAUGLE - JUNIOR
Half-Back

BILL FLYNN - JUNIOR
Half-Back

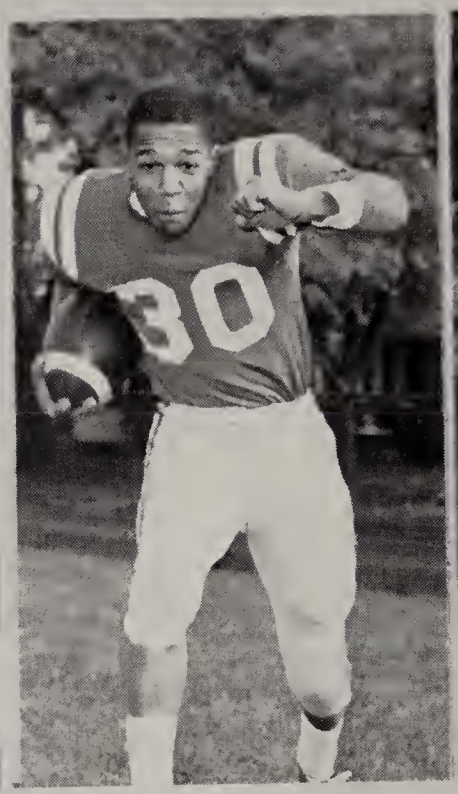

BOBBY CLARK - SENIOR
Half-Back
All-City, Honorable Mention

BOB HOLUP - SENIOR
Guard

GARY ALEX - SENIOR
Half-Back

JOHN KELLER - JUNIOR
Quarterback

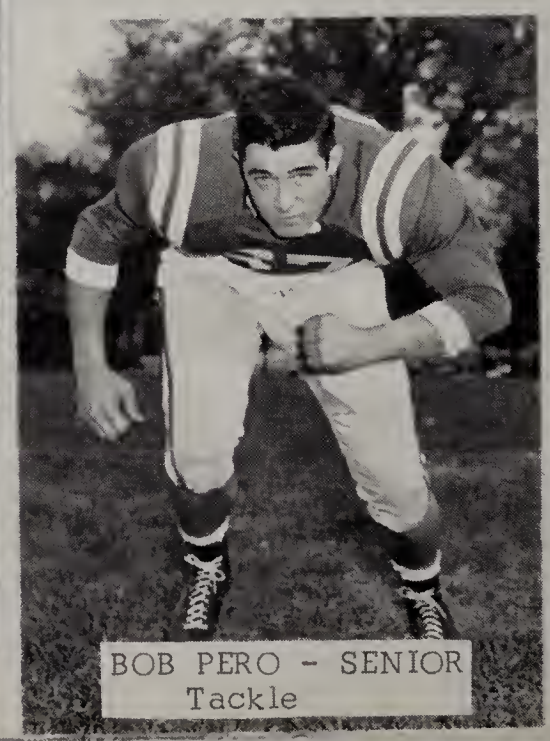

BOB PERO - SENIOR
Tackle

DON KASZYNSKI - SENIOR
End

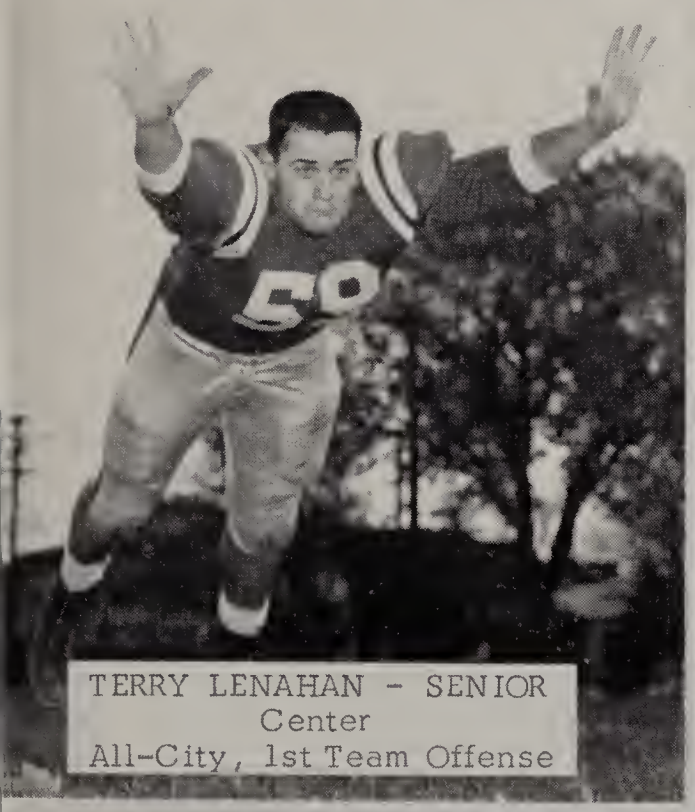

TERRY LENAHAN - SENIOR
Center
All-City, 1st Team Offense

TONY BEN - SENIOR
End

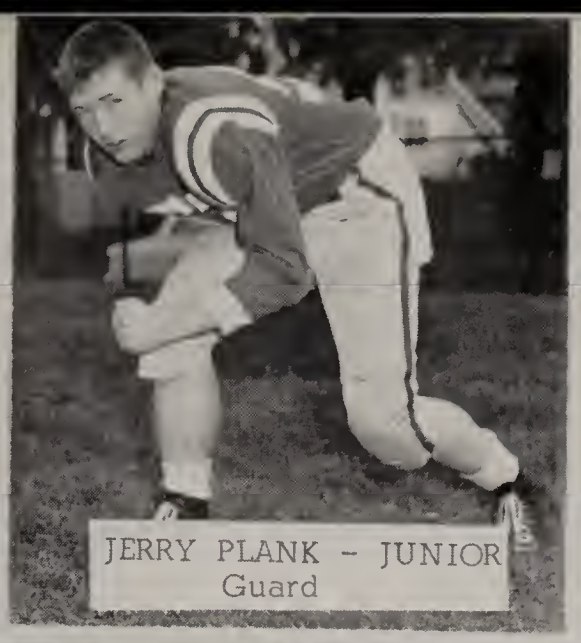

JERRY PLANK - JUNIOR
Guard

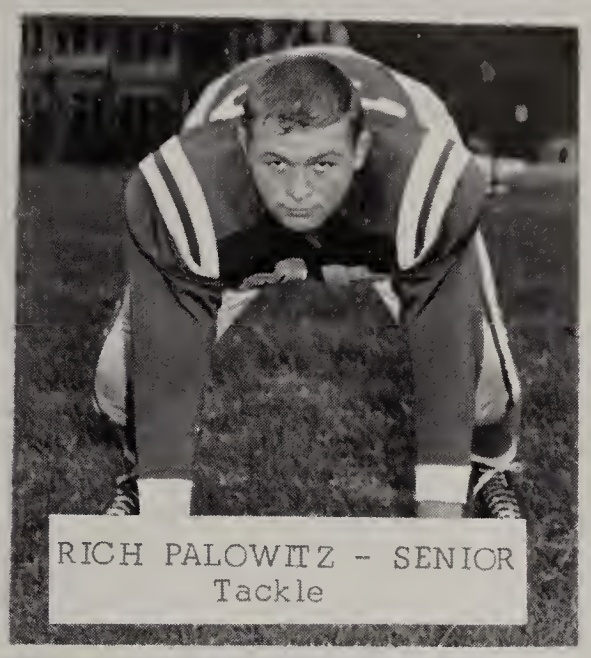

RICH PALOWITZ - SENIOR
Tackle

JACK JARZYNSKI - SENIOR
Tackle

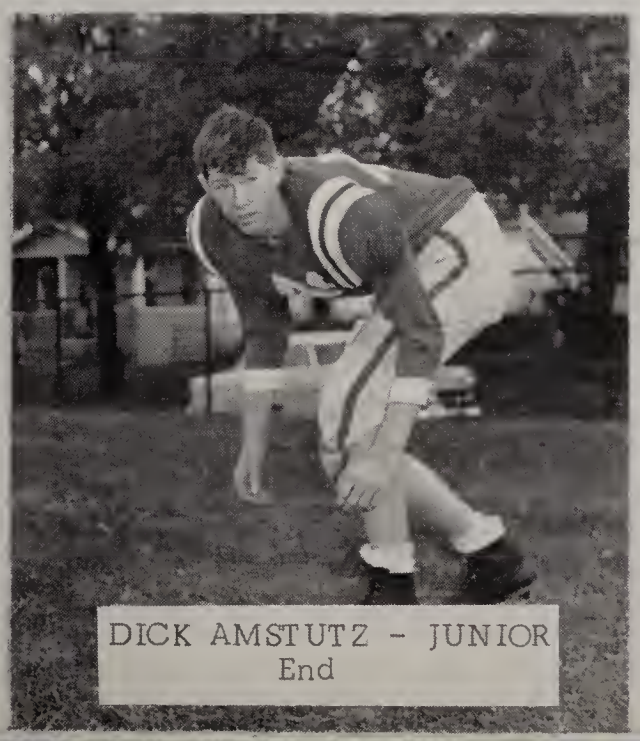

DICK AMSTUTZ - JUNIOR
End

TOTH - JUNIOR
Guard

TOM MILLER - JUNIOR
Tackle

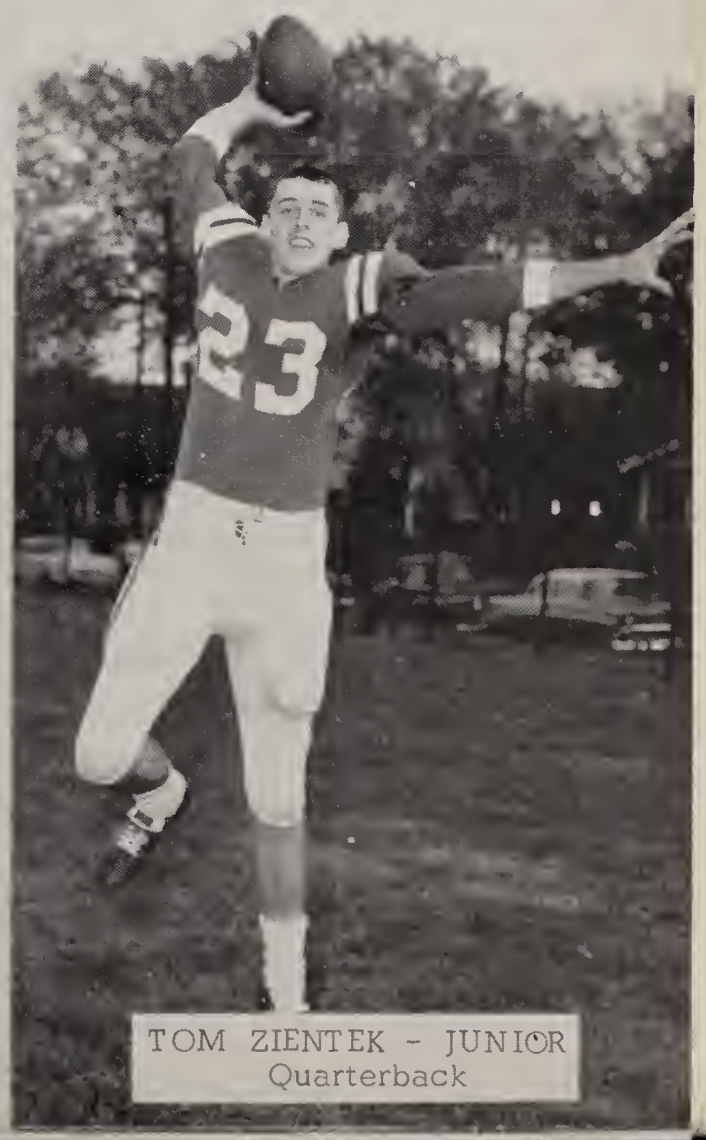

TOM ZIENTEK - JUNIOR
Quarterback

Lightweights

Row 1: M. O'Loughlin, W. Mullen, L. Archambeau, J. Imes, S. Toth, D. Stone, J. Hullibarger, A. Neilly.
Row 2: J. Cousins, S. Cellura, W. Knotts, J. Worblewski, G. Lazette, L. Bondy, M. Ray, D. Screptock, C. Anderson, V. Grey.
Row 3: G. Auth, Mgr.; W. Carroll, J. Mattoni, C. Szozda, R. Corcoran, J. Nicholson, A. Struckholtz, M. Ben, J. Wlodarz, D. Hughes, Mgr.

The Junior Varsity, under gridiron mentor Donald "Ducky" Lewis, fought hard this year, taking third place in the City League. Because of the driving fight and will to win of the lightweight team, Central can look forward to a successful season next year.

Freshmen

Row 1: J. Mullen, T. Vertelboeck, B. Hoag, F. Justin, D. Bolbach, J. Molnar, J. Csomos, J. Molnar, V. Dias, A. Sobb, R. Schaffer, D. Graham, B. Metz.
Row 2: J. Weislmeier, D. Jasinski, J. Kunkel, J. Chmielowicz, T. Pawlicki, F. Bergen, R. Sadowski, J. Yoppollo, D. Skrzyniecki, D. Jaswiewcki, R. Nichols, M. Farmer, W. Smith, W. Kazmierszak.
Row 3: D. Powers, Mgr.; M. Bellas, D. Piloseno, P. High, R. Jasper, E. Francis, S. Elwell, S. Turski, T. Rowland, J. Hayes, J. Reeves, T. Hahn, J. Daly, M. Rossler, F. Sinay, D. Linker, P. Saelzler, D. Mauter, M. Purol, A. Slayter, R. Kerstetter, P. Brubaker.
Row 4: P. Bailey, J. Sitzelberger, J. Smith, J. McCarty, D. Reinbolt, D. Welniak, D. Herbster, N. Metzger, D. Mueller, M. Goodnough, J. Hahn, G. Zielinski, R. Seymour, M. Cassidy, J. Mahaney.

Using the fine technique and coaching received from Mr. Finn and Fr. Karl, the freshman football team tied for the city championship. With the knowledge gained from their struggle for the winning title, these boys should prove excellent material for the 1960-1961 season.

Mr. Robert Nichols

As basketball coach of the "Fighting Irish," he stresses a sound defense and believes that any boy, no matter how undeveloped, can become a winner. In his fourth year as coach, Mr. Nichols has a presentable (7-11) record considering he had no returning lettermen. His future years of coaching promise to be successful, because he has the cooperation and zeal of the up and coming squad. Mr. Nichols was also coach of the cross country team which finished in a fourth-place tie.

Basketball Record

Central	43	DeVilbiss	57
	62	Lima Central Catholic	47
	48	Macomber	61
	43	Libbey	57
	84	Delphos St. John	56
	53	Waite	72
	58	Scott	60
	63	St. Francis	43
	58	Woodward	76
	65	DeVilbiss	44
	52	Macomber	60
	37	Libbey	64
	58	St. Francis	46
	80	Waite	53
	49	Lakewood St. Edwards	45
	50	Scott	75
	42	Rogers	49
	64	Woodward	77
Tournament Games			
	77	DeVilbiss	70
	59	Scott	78

Row 1: Gerald Auth, Mgr.; Bob Hodak, Bobby Clark, Doug Stone.
Row 2: Bob Agoston, Tye Renfroe, John Hornyak, Frank David.
Row 3: Dick Amstutz, Carl Utz, Marty Holmes, Jim Stuart.

Varsity Basketball

Central's basketball team, because it was composed of many underclassmen, was said to be in its building year. Although the boys had spirit and accuracy, they lacked experience. Even with this handicap they ended the season with a seven-win, eleven-loss record, placing them in a position of fifth place. The underclassmen, who have gained immeasurable experience, will make a team to watch next season. This year the varsity has scored the highest number of points, in the Delphos St. John game, than in any other basketball game coached by Mr. Nichols.

JIM STUART - SENIOR
Forward

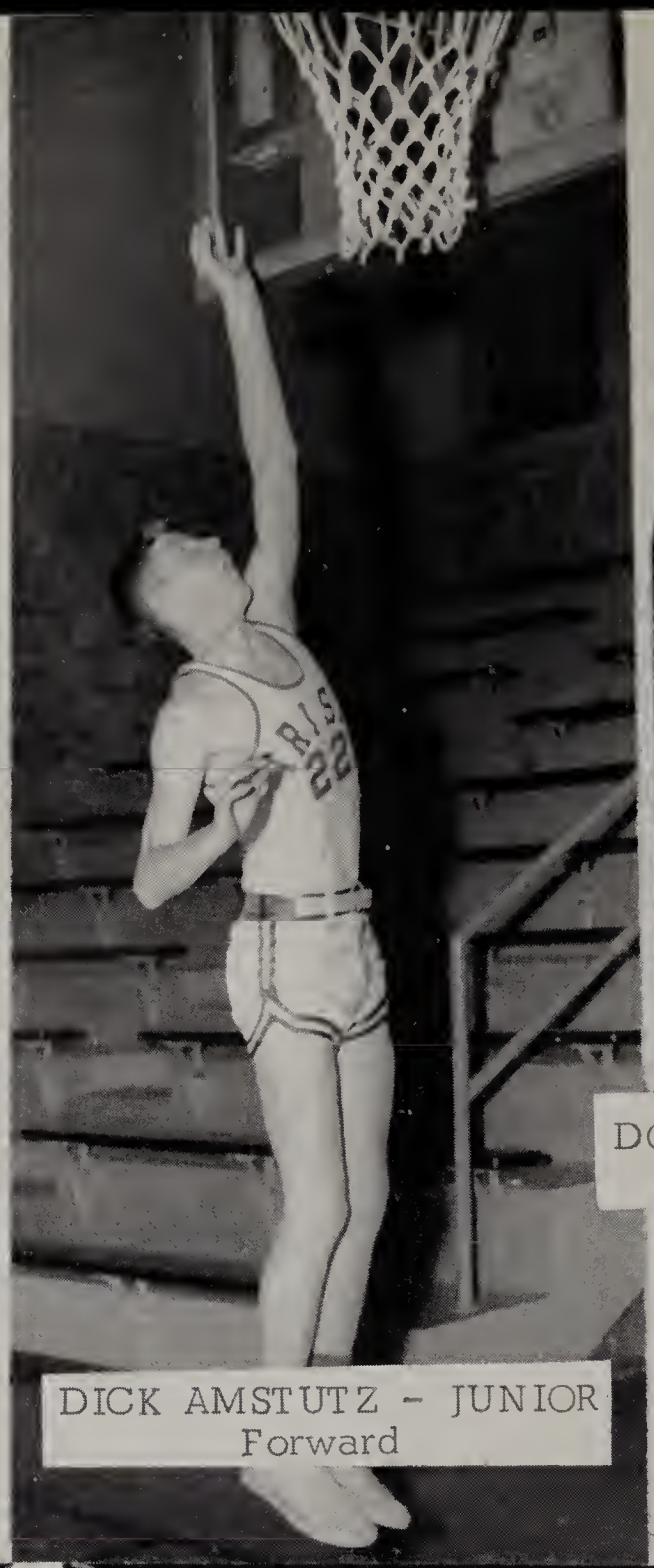

DICK AMSTUTZ - JUNIOR
Forward

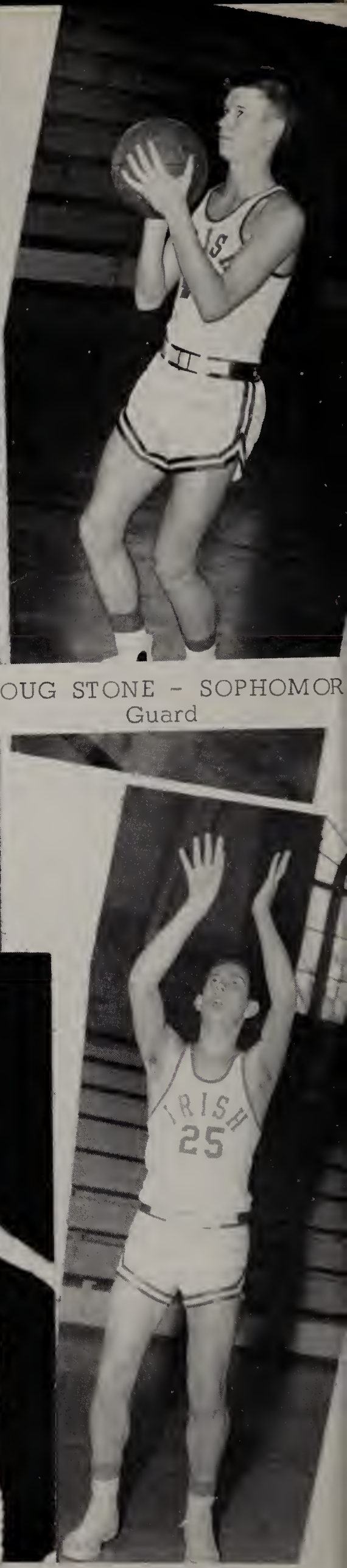

DOUG STONE - SOPHOMOR
Guard

BOB HODAK, Captain - JUNIOR
Guard
All-City, 2nd Team

JOHN HORNYAK - SENIOR
Forward

FRANK DAVID - SENIOR
Forward

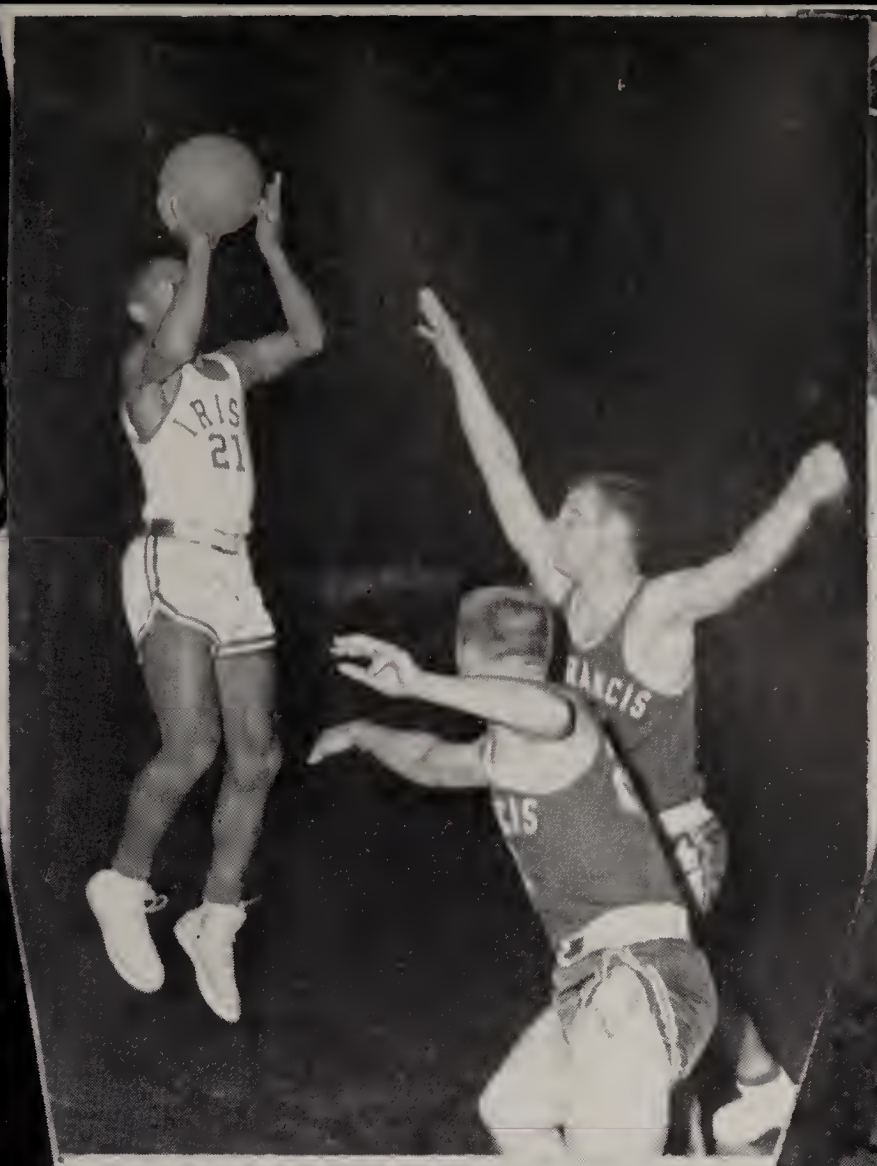

CARL UTZ - JUNIO
Center

BOBBY CLARK - SENIOR
Guard
All-City, Honorable Mention

TY RENFROE - JUNIOR
Guard

MARTY HOLMES - FRESHM
Center

Lightweights

Row 1: Paul Jacobs, John Shick, Duane Madrzykowski, Mike Ben.
Row 2: Dave Hughes, Trainer; Roger Ratajczak, Ted Zak, Clarence Szozda, Dennis Hodak, Bob Tomes, Mgr.

Mr. Richard Finn, an outstanding leader and splendid coach of the Central's lightweights has led them to a twelve-five record, which enabled them to clinch second place. During the season, four of Mr. Finn's lightweights were moved up to varsity. With this showing Central can be enthusiastic about next year's lightweight and varsity.

Through teamwork Finn and his roundballers hope to duplicate, or even better, this year's record.

Freshmen

The Baby Irish proved not so green when it came to basketball this season. Under the coaching ability of Mr. Savage, the frosh piled up significant victories, enabling them to the city championship.

The sparking Irish offensive and defensive teams wound up their city league schedule with a 13-win, 2-loss record.

This is the kind of spirit that has made Central famous. We are proud of our freshman team, and hope they will do well on next year's lightweight squad.

Row 1: B. Lohner, K. Sturek, S. Turski, M. Purol, D. Piloseno, J. Molnar.
Row 2: J. Ingham, J. Ginter, J. Molnar, J. Mullen, M. Despault, R. Rutkowski.
Row 3: C. Martin, B. Smith, A. Sobb, D. Jasinski, T. Kwiatkowski, J. Reeves, T. Viertlboeck, J. Weislmeier.

Bowling

Row 1: J. Roper, L. Tomczak, P. Slaven.
Row 2: B. Michalak, E. Borowiak, D. Sokolowski.

Row 1: M. Sweeney, T. Yarton.
Row 2: M. Martin, G. Bascuk, J. Kujawa.

Intramural Champs

Row 1: H. Russell, M. Hentges, T. Moore, P. Slaven, J. Mack.

Row 2: J. Trepinski, M. McCormick, J. Varga, J. Sobczak, S. Jones.

Runner-Ups

Row 1: J. Yoppolo, D. Jasinski, M. Goodnough, J. Ingham, D. Bolbach.

Row 2: J. Molnar, J. Csomos, R. Smith, S. Elwell, P. Hoag.

Cross Country

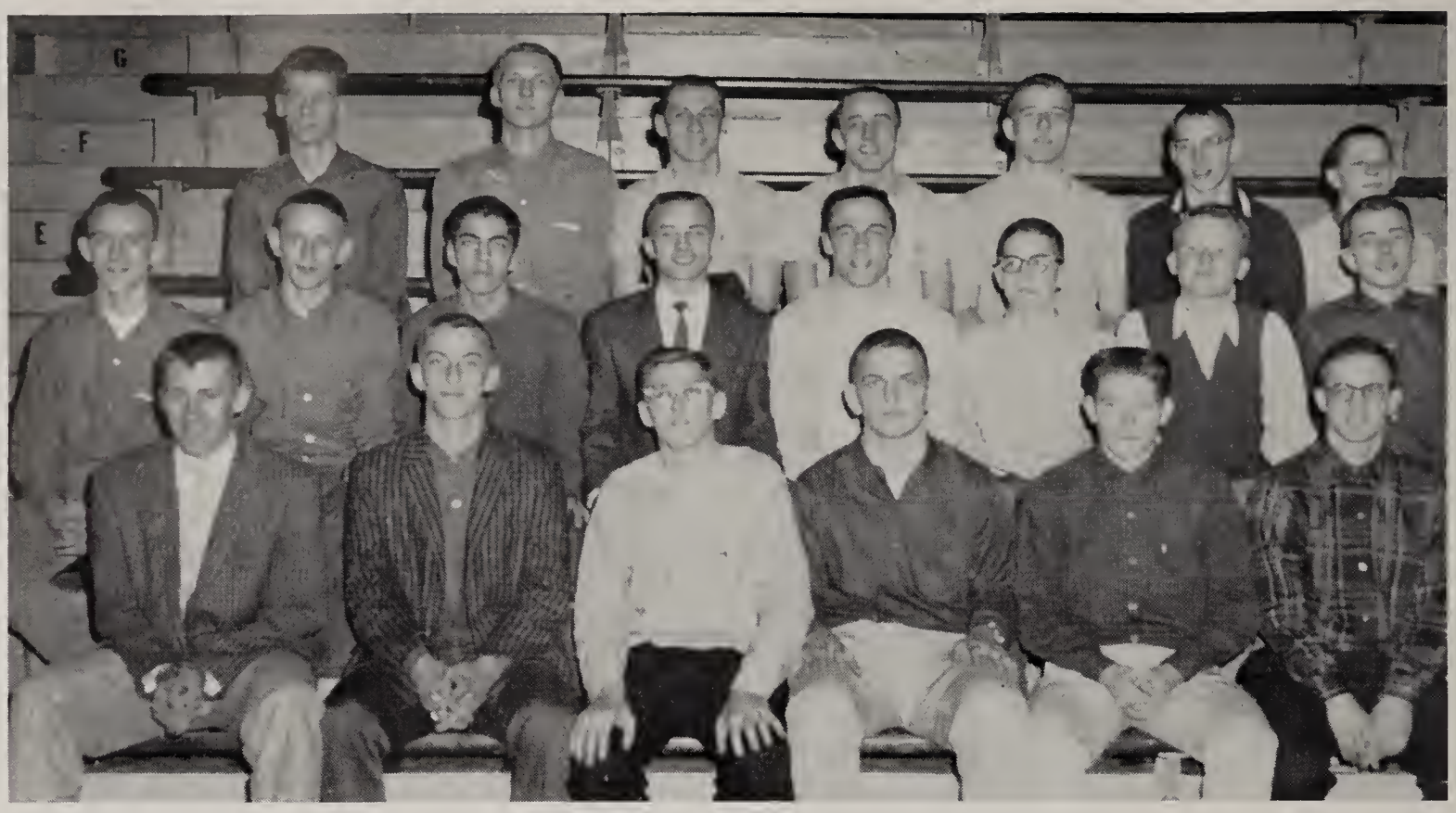

Row 1: B. Hodak, W. Bakle, F. David, M. Holmes, T. Greene, J. Cooper.
Row 2: J. Shick, T. Zak, F. Jacobs, J. Murphy, L. Bondy, J. Ingham, J. Jaros, D. Madrzykowski.
Row 3: J. Eichner, R. Ratajczak, B. Jozwiak, B. Agoston, J. Monoky, M. DeSpault, D. Marazon.

Track

Row 1: B. Flynn, D. Marazon, P. Dailey, T. Krall, D. Brunner, B. Pero, B. Toth, G. Plank, A. Geha, D. Bolbach, L. Bondy, J. Murphy, F. Rotundo, J. Beard, P. Saelzer.

Row 2: P. Borky, J. Rogers, T. Renfroe, J. Detzer, J. Baertschi, B. Youngs, M. Carter, J. Glinka, D. Naugle, J. Keller, T. Greene, D. Anway, L. Flynn, D. Bolbach, M. Marciniak, J. Rhinehart.

Row 3: M. Bellas, G. McDonough, J. Mack, J. Yappollo, J. Csomos, J. Overman, J. Rybarczak, B. Clark, F. Lechlak, P. Slaven, J. Hullibarger, L. Prenin, T. Polsen, B. Landziger, B. Carroll, R. Galpal, B. Stark.

Row 4: D. Karnikowski, J. Giovannucci, J. Zan, D. Jasper, L. Rutter, T. Toth, B. Meidts, J. Kandik, R. Johnson, J. Justen, B. Breister, T. Lenahan, T. Travor.

Wrestling

Row 1: J. Kern, R. Bauchman, G. Plank, M. Brown, J. Grabowski, J. Nicholson.

Row 2: D. Reinbolt, J. Dugan, R. Corcoron, J. Detzer, R. Keller, D. Gratop, D. Naugle, D. Marazon, J. Hullibarger.

Row 3: V. Grey, D. Keller, K. Lewandowski, J. Csomos, T. Polzin, S. Elwell, D. Fadell, T. Miller.

Row 4: J. Szabo, Mgr.; A. Geha, D. Marsh, J. McQuire, R. Shaffer, D. Screptock, M. Bellas, D. Piloseno, Coach.

The matmen of Central can be proud of the traditions of the rugged sport of wrestling. The sport of nobles, as it is often called, wrestling utilizes boys of all sizes and weights, and because of this factor it is attracting more and more boys each year. Boys who were too light for football or too short for basketball, can be matched with others of the same size, and have an equal chance of showing their abilities.

Central's grapplers, coached by Mr. Piloseno, closed their season with a 13-3-1 record. In the district tournament Central came in second. The boys who went to Columbus for the state finals were Brown, Kern, and Bauchman.

T. Miller, grapples with J. Keeler, a Macman opponent.

D. Maciejewski, M. LeBay, D. Sokolowski, Fr. Conrad, J. Sobczak, W. Bakle, L. Tomczak.

J. Sobczak showing good form.

Golf

Central has again come up with another great golf team. In the past six years Central has been in first place five times and second once. This year's squad is again holding up the tradition of Central under the fine coaching of Father Conrad. Father Conrad is not only a good coach but also sets forth a good example as he shoots in the low 80's.

Apr. 12	Central	vs.	Rogers
Apr. 14		Non-League Match	
Apr. 19		vs.	Sylvania
Apr. 21		vs.	Waite
Apr. 25		vs.	Heatherdowns
Apr. 28		vs.	Macomber
May 3		vs.	DeVilbiss
May 4		vs.	Rogers
May 5		vs.	Woodward
May 10		vs.	Scott
May 12		vs.	Libbey
May 20		District Golf Meet	
May 27		State Golf Meet	

Row 1: J. Mullen, M. Hentges, B. Jozwiak, S. Hoffman, J. Ginter, T. Greene.

Row 2: B. Urbanowicz, J. Cooper, T. Moore, B Agoston, J. Monoky, T. Wuest.

Row 3: M. Martin, Mgr., T. Thuel, J. Ingham, D. Smith, M. Holmes, B. Zientek, J. Keller, T. Bialecki.

Baseball

According to Coach Richard Finn, the baseball team has an exceptional chance to bag the city championship again this year. We have a promising pitching staff and a host of newcomers to the team, who right now are proving themselves assets to the "Fighting Irish."

With their inspiring initiative, the lettermen are looking forward to another victorious season in America's national sport, as they have won city championship the last two years in a row.

The Irish batmen, who compete yearly in the city baseball tourney, will be fighting hard this season to wrap up a tremendous sports program.

J. Keller winding up.

Tennis

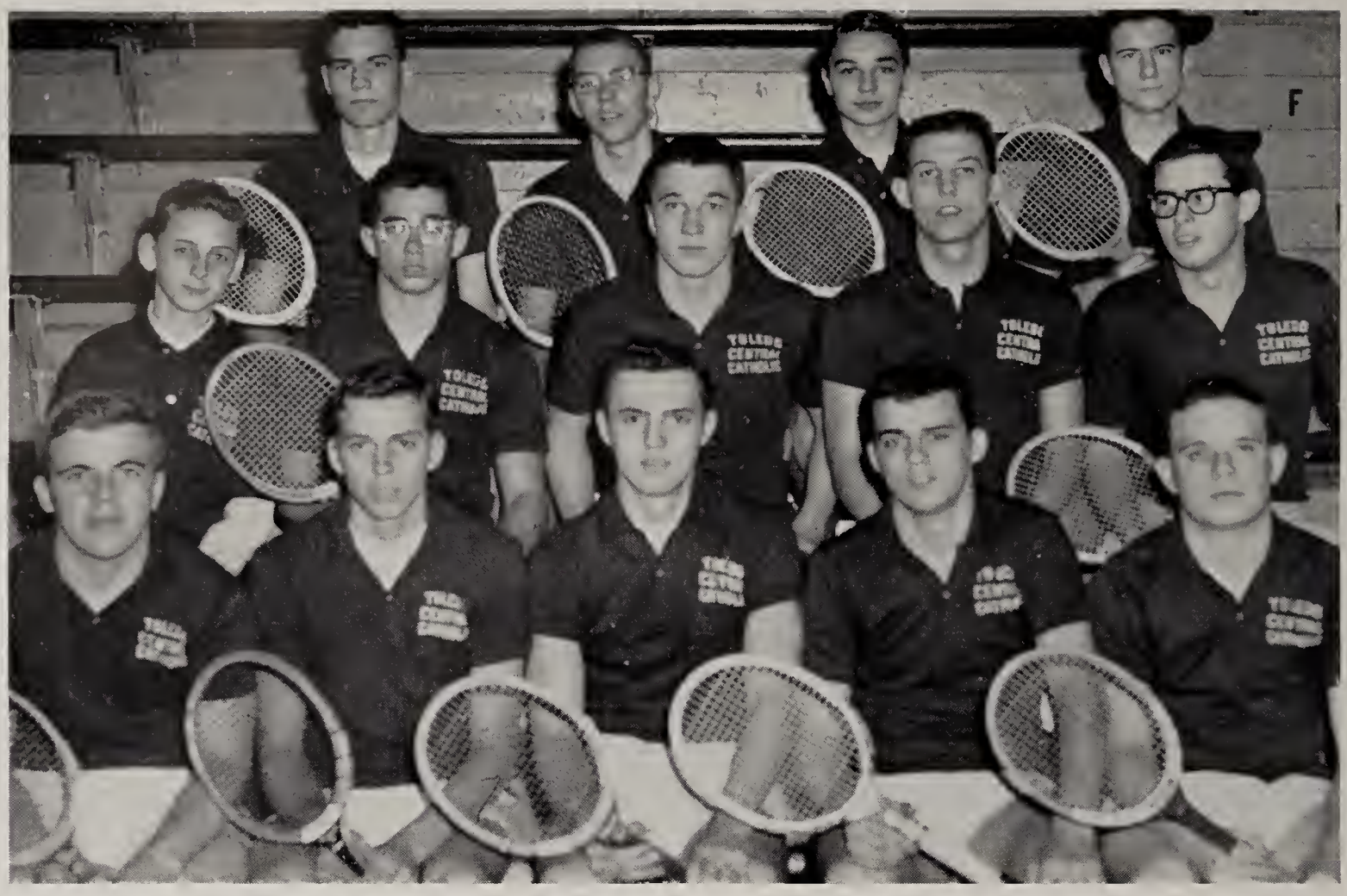

Row 1: T. Pero, N. Jurgens, M. Sweeney, L. Bowsher, D. Donahue.
Row 2: J. Gilbert, D. Brunner, B. Socie, J. Hornyak, J. McDonald.
Row 3: T. Wingerter, M. Despault, D. Jazwiecki, R. Hayword.

Chess

Row 1: E. Mowry, Fr. Jude, O.F.M. Conv., D. Kaminski.
Row 2: L. Churski, W. Kozarowski, B. Kinnear, T. Mazuchowski, A. Stipes.

"Check-mate!" 'With this cry, we shall conquer,' seemed to be the motto of the Chess Club this year as they tallied a 12 to 0 record to take the Greater Toledo Area Chess League championship. They were then presented with the Blade Chess trophy, another "first" in the history of Central.

Under the guidance of Father Jude, O.F.M. Conv., the Chess Club meets daily in the Trophy Room. Here they discuss various chess moves and then practice in preparation for the league matches.

Most Valuable Player Awards

J. Kern, D. Smith, M. Marciniak, B. Clark display their trophies.

Four proud boys walked from the sports banquet this year, and they had good reason to be proud. They were selected by their teammates as the most valuable assets to their respective teams: football, basketball, wrestling, and bowling. These boys, Michael Marciniak, Robert Clark, Gerald Kern, and David Smith, proved to be the most helpful players on the team.

Mike Marciniak, tackle and co-captain, made the defensive and offensive all-city first team this year. Besides being an outstanding leader, he is wanted by many colleges for his football prowess.

Bobby Clark, only 5′ 7″, received the MVP award for his agility, lightning-speed, and accuracy on the roundball court. Confidence and the will to win are Bobby's byways to victory.

Jerry Kern, captain of the grapplers, imitated his brother Tom by capturing the Most Valuable Player award, putting another feather (or should we say trophy) in the Kern sportscap.

Dave Smith was honored by his teammates by being selected the MVP on the Bowling squad. With a 170 average, Dave this year proved himself worthy of being the best on any Bowling squad.

Managers

Row 1: B. Tomes, C. Martin, D. Hughes, J. Auth, J. Szabo.
Row 2: M. Martin, J. Weislmeier, B. Brubaker, J. Gilbert, J. Powers.

Cheerleaders

Row 1: C. Thompson, A. Duszynski, B. Gawronski.
Row 2: K. Gall, C. Dickens, W. Romstadt, S. Krasinski, B. Lozinski, M. K. Gawronski, B. Piloseno, J. Roznowski.

Girls' Athletic League

Officers: Row 1: A. Michalski, J. Welsheimer, P. Hipp, B. Lozinski.
Row 2: P. Hornyak, P. Pastorek, C. Kozlowski.

Row 1: M. Faber, L. Zurek, A. Michalski, B. Piloseno, S. Poznan.
Row 2: T. Sturniolo, A. Camp, B. Lozinski, K. McGuire, M. Bettinger, L. Loeffler.

The Girls' Athletic League celebrated its 30th anniversary as an athletic organization at their annual banquet. Through the combined efforts and guidance of Miss Leonhardt, advisor; Connie Koslowski, president; Peggy Hornyak, vice-president; Jean Welsheimer, secretary; Pat Hipp, treasurer; Pat Pastorek, bowling secretary; Adele Michalski, bowling committee chairman; and Barbara Lozinski, tennis committee, the girls were able to participate in such activities as bowling, tennis, swimming, horseback riding, and skating.

The goal of GAL, besides presenting an extensive physical and health program, is to promote and develop leadership, sportsmanship, and athletic ability.

At the banquet, girls with sufficient points were awarded letters, chevrons, pins, bracelets, and trophies.

S. Jakubowski and M. J. O'Neil show true delivery form.
B. Lozinski, A. Spitulski, P. Hornyak, N. Morse, P. Pastorek, D. Justen, A. Michalski, B. Piloseno in team pose.
J. Hester and K. Barut line up while M. Walizak, P. Riley, M. Sales, D. Marshall and K. Stoiber take it easy.

Organization Supervision . . .

. . . by moderators of the extra curricular activities, in order to prepare the student members for the social amenities of life. Mr. Dever takes over "balloon session" for the big dance.

Joan Vollmayer, treasurer
Carl Bialorucki, vice-president

Patricia Quilter, secretary
John McDonald, president

Top: Student Court—J. Andrzejewski, commissioner of justice; D. Smith, R. Seymour, judges; S. Orzechowski, clerk of courts.

Middle: Commissioners—R. Wojnarowski, art; D. Pohorecki, art; C. Stapleton, senior senator; C. Thompson, spiritual activities; M. Mizerny, spiritual activities; M. Labay, senior senator.

Bottom: Commissioners—J. Andrzejewski, justice; J. Oden, publicity; K. Glover, merit; R. Seymour, traffic; J. Nadolny, sales tax; N. Jagodzinski, social; M. Jesionowski, elections.

Student Council

Central's Governing Body

Major activities of the entire school year are sponsored by the Student Council. It is composed of its four officers, commissioners, class officers, conference room representatives, and a representative from each recognized club.

The lower house of legislature includes the four class councils, senior, junior, sophomore, freshman; class officers, two senators, and class room representatives.

A few of the activities sponsored by the Student Council are Tag Day, Color Day, the Area Student Council Dance, Junior-Senior Prom, Santa's Mailbox, and many others.

During the meetings, the members discuss questions that are put in the suggestion box, future activities, and criticize past activities to see how they might be improved in the future.

Officers: P. Rethinger, R. Kowalski, R. Seymour, A. Schumacher, D. Lewis, F. David.

St. John Berchman

Servers of God

The St. John Berchman society, under the direction of Sister Mary Louis, S.N.D., was founded at Central in 1936. The members are permitted to serve daily Mass, lead the Stations of the Cross during Lent, and take part in the annual May Convocation. The officers participate in the Senior Day of Recollection and Retreat.

The chief purpose of this organization is to foster religious vocations.

Eucharistic Marian

Lovers of Mary

The aim of this organization is to promote devotion to Our Lady by encouraging frequent assistance at Mass, the reception of Holy Communion, and recitation of the rosary among the students.

The two chief activities of this committee are the promotion of a trip to Carey on Ascension Thursday, and the annual May Convocation, during which a statue of the Blessed Virgin is crowned in the presence of the student body.

Officers: S. Veigel, S. Welniak, S. Mattoni, D. Sobczak.

Apostolic Committee

Mission Helpers

As an auxiliary branch of the Society for the Propagation of the Faith, the members of the Apostolic Committee endeavor to raise funds for the missions.

The meetings are held monthly and here numerous activities are planned to accomplish their purpose, such as the Christmas Card Post Office, the sale of Christmas cards, ransoms, and participation in the Bishops' Relief Fund.

Officers: Row 1: M. Koeniger, M. Graber, J. Mercurio, A. Spitulski.
Row 2: C. Hogan, P. Saelzler, T. Quinn, S. Ketzer, J. Gabel.

St. Hilda Guild

Maids of Christ the King

The St. Hilda Guild consisting of members of the girls' art classes held monthly meetings during the junior and senior art periods. There are three different orders within the Guild: apprentice, journeyman, and master. Each is assigned different duties.

A gift is given annually to Msgr. Harrington. This year, the girls designed and made a lavabo tray and sanctuary trays for the chapel. They were designed and executed by Suzanne Christie and Diane Pacewicz in enamel on steel.

D. Pacewicz, B. Pacewicz, M. B. Daly, S. Christie, A. Feck, N. Kluzek.

Officers: J. Szabo, C. Steiner, D. Karnikowski, L. Goulding, J. Kwiatkowski.

Officers—Row 1: M. Essi, J. Morrison, J. Oden, S. Mazur.
Row 2: B. Dore, M. Langenderfer, S. Brown.

CAA

Catholic Artists

The members of the Catholic Art Apostolic strive to revive true Christian art and raise the standard of art appreciation. Meetings are held regularly with art students in attendance.

The girls' annual project this year was the undertaking of designing a calendar which the American Crayon Company intends to publish.

Model houses based on modern architecture were designed by the boys in the art classes. They also undertook the reconstruction and repairing of miniature German Christmas scene.

FTA

Future Teachers

The Future Teachers of America organization, with Sister Clarisena as moderator, undertakes the training of students who plan on being teachers.

Through lectures by teachers the members become acquainted with methods and problems and with the subjects that should be taken in high school to meet college requirements.

In order to "get" the feeling of teaching, the members grade some of the papers for the faculty.

J. O'Shea, H. Lewandowski, K. Gall, P. Anistik.

S. Rober, M. Cassidy, C. Streicher, B. Skaff, D. Marshall, S. Tremmel.

A. Jastrzemski, K. Kolasinski, T. Mazuchowski, D. Sobczak.

FNA

Angels of Mercy

Under the guidance of Sister M. Neri, R.S.M., the Future Nurses of America met monthly to acquaint its members with the profession of nursing. At some of these meetings, a guest speaker was present; at others, nurses from different hospitals were present to acquaint the members with hospital techniques.

During the Christmas season, some of the members went for a tour of The Little Sisters of the Poor and distributed gifts to the people there.

Math Club

Al-Geo-Trig

Now in its seventh year of existence, this club has done much to promote mathematics here at Central. In monthly meetings, junior and senior members present new phases of math which cannot, due to time, be introduced in class.

The primary aim of the club, is to develop student interest in higher math. This is carried out by various math contests, student research, research projects and study of college entrance exams.

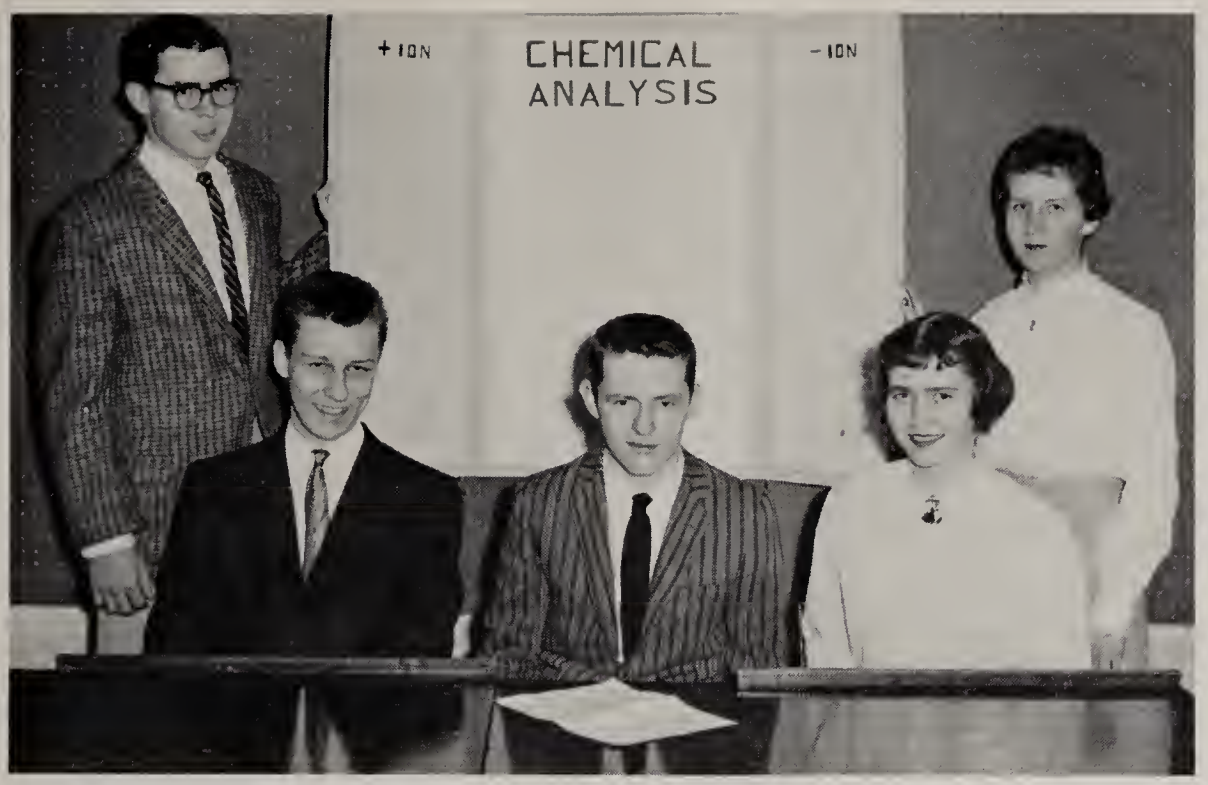

Officers: J. McDonald, T. Mazuchowski, D. Lewis, K. Kraemer, C. Tank.

Chemistry Club

Matter Minded

Every month the Chemistry Club met to listen to reports, hold discussions, and conduct experiments.

The highlight of the club this year was the tour through the Interlake Iron Corporation in East Toledo.

This was the club's third year in existence, and it certainly carried out its purpose —the furtherance of scientific knowledge.

Aquinas History Club

Young Historians

Now in its tenth year of existence, the History Club is open to all Sophomore and Junior students interested in supplementing their classroom work. Under the direction of Sister Mary of Mercy, the members hold weekly meetings to discuss historical topics of local, national, or world interest.

An annual spring field trip to a nearby spot of interest highlights the Club's activities for the year.

Officers: C. Soncrant, S. Tremmel.

Biology Club

Delirious Disectors

This club now in its sixth year of existence, under the direction of Sister Mary Perpetua, O.S.F., meets once a month for scientific discussions. Its main purpose is to promote an appreciation of science among the students.

The outstanding activity of this organization is the District and State Science Day at Bowling Green University in which the students participate.

K. Ferguson, M. Sequin, R. Fisher, K. Schwanzl.

The Camera Club

Shutter Bugs

Taking pictures is not the only reward of belonging to the Camera Club. As a member of this club students are instructed on the fine artistry of the camera and the process of photographic development. The excellent efforts and endeavors of the members are displayed with pride outside the boys' art room on a bulletin board reserved for this purpose.

Officers: M. Marshall, R. Rough, R. Adamski, C. Steiner.

Officers: J. Staczek, D. Sobczak, J. Koralewski, P. Hennisse.

J. C. W. A.

Civic Minded Club

The Junior Council on World Affairs met monthly to hold discussions and reports on current affairs.

On April 8, the club members attended the "Spring Institute," held at Toledo University. The subject was "Algeria." Central represented Morrocco.

On April 18 to 23 the members went on the annual trip to Washington and New York.

Officers: M. Fell, C. Thompson, L. DeLangis.

French Club

Friends Of France

The primary purpose of the French Club is to promote interest in the French language and to promote better international relations.

By playing French card games, the members increase their vocabulary and learn expressions to which they ordinarily would not be exposed in class. They also enjoy singing French popular and classical songs, listening to operas, seeing movies and slides about French life, and learning the customs of the country whose tongue they are endeavoring to master.

Radio Club

Licensed Hams

"This is station W8QVJ calling" is a phrase often heard by the Radio Club of Central Catholic High School which operates its own radio station. Ham - radio licenses are obtained by many of its members because of the club's instruction in radio code and theory.

Eight years in existence the club enables its members to contact other ham operators throughout the area from its station located in the basement of the music building.

Officers: J. DiDomenico, D. Metzger, R. Stoma.

Officers: A. Weber, J. Kromenacker, C. Kubicki, T. Kauch, L. Goulding, C. Quinn, B. Glickert, D. Wallace.

Library Club

Book Knowledge

This year the Library Club has displayed many unusual projects. Throughout the year the new books are attractively exhibited. During Catholic Book Week, February 21-27, the theme—Read to Know, Know to Love—was carried out in four exhibits, Catholic Library Association Reading List, Religion, Science and Art, and books of general interest.

That same week, the Library Club served the Faculty Tea.

Standing: L. Vollmayer, J. Vollmayer.
Sitting: J. Gasiorowski, A. Bartko, R. Seymour, J. Kromenacker.

YCS

Study of Modern Life

Through the leadership of Father Redding the Young Christian Students, each in its own group, met once a week.

Their guide book "Patterns for Living" was divided into three major groups — Family Life, Social Problems, and Human Relations. At the meetings the members held panel discussions on one of the assigned groups which led to interesting debates.

During the three days of Retreat, pamphlets were distributed by the Y.C.S.

Annual Record

All of the memories of the 1959-60 school year have been bound together in this year's Centripetal.

After anxiously waiting, the Centripetal staff received their position in mid-October. Everyday the Centripetal staff could be seen in Room 124 busily working during the sixth period and after school.

The color and design of the cover, the dedication, and the theme were discussed from every angle.

Next, work began on each department of the book—the division pages, faculty, senior set-up, underclass set-up, classes, sports, and organizations. The layouts were planned and the write-ups were written. Then the material was sent to the printer which was returned and proofread. Now after a great deal of work the 1960 Centripetal has been completed.

CO-EDITOR

Michael Marciniak

The Centripetal

CO-EDITOR

Susanne Orzechowski

A. Amweg, J. Topolewski, J. Oden, V. Wojnarowski, M. Brunner check patrons and ads.

Row 1: C. Zeigler, D. Bradley, J. Kapelski, D. Sandys proof read.
Row 2: M. Marciniak, T. Gearhart, J. Samsel, N. Gajewski work on sports.
Row 3: C. Kubicki, C. Batog, J. Rowe busy with senior set-up.

Top: K. Niezgoda, K. Glover, J. Schrein, M. Raizk, second page editors.
Middle: L. McCarthy, M. J. Bettinger, H. Lewandowski, M. Lawniczak, third page editors.
Bottom: P. Quilter, J. Driscoll, N. Jagodzinski, first page editors.

CO-EDITOR

Judy Morrison

Centric

Read All About

In order to acquire a knowledge of all sports news, funny happenings around school, alumni news, school activities, and interesting editorials, both the students and faculty alike look forward to the bi-weekly issue of the Centric.

This year, the Centric was published by the second and third period journalism classes, under the co-editorship of Sam Mattoni and Judy Morrison. Accompanying the Co-editors were the first, second, third and fourth page editors, the business staffs, the

CENTRIC

CO-EDITOR

Sam Mattoni

Top: E. DePrisco, M. A. Nowak, P. Koralewski, business editors.
Middle: R. Radkiewicz, J. Gratop, R. Janes, T. Lenahan, sports editors.
Bottom: J. Staczek, Sr. Marie Celine, M. Tynan, B. Piloseno, R. Thompson work on junior edition.

The School News

proof readers and typists.

In these two journalism classes, students were not only taught the professional ethics of a journalist, but they were also taught how to write from a Catholic point of view.

At the Senior Breakfast gold and silver monograms are awarded staff members who do outstanding work.

In order to get the "feel of a reporter" the members of the junior classes edit one issue of the Centric. This year they published the Easter edition.

Music Department

Central's Music Department provided many and varied activities for its students.

Its purpose is to aid students to acquire an understanding and appreciation of music. This aim is achieved by offering various musical opportunities to those interested in making a career of music. The department consists of the Marching Band, Orchestra, and Glee Club under the direction of Mr. Gerald V. DePrisco. Sister Mary Almeda, R.S.M., directs the Girls' Choral Groups, composed of the freshman and sophomore girls, and teaches music appreciation, harmony and theory. The members of the Girls' Choral Groups are trained to take their places in the Glee Club.

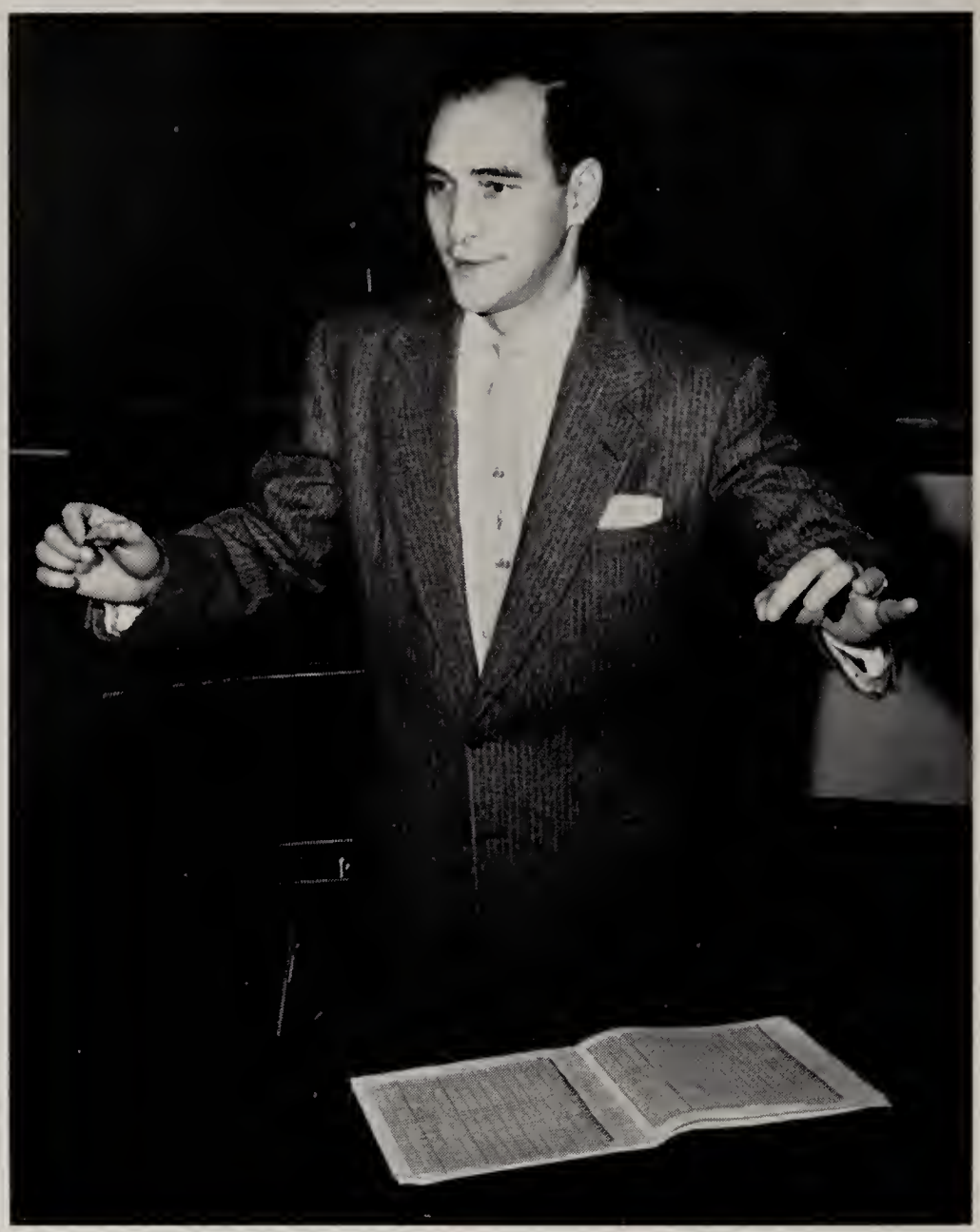

Mr. Gerald V. DePrisco, Music Director.

Jean Bonk at the piano.

Organization's Pianist

For the past four years, Mr. DePrisco has been assisted by Pianist Jean Bonk. Jean has accompanied the Glee Club at all the assemblies, the Concert Band, and played for the orchestra at the Senior Play and the operetta. At the last performance of the operetta, in recognition of her outstanding work, Jean was presented a bouquet of flowers.

Orchestra

The orchestra, composed of twenty members has, through the past school year, provided music enjoyment for all.

The purpose of this organization is to develop the playing abilities of those musically inclined and thereby entertain others by their programs. It provided, as is the tradition, the music for the annual Senior Class Play, "The Solid Gold Cadillac." Their orchestrations for "South Pacific" helped to make this operetta one of the most outstanding in Central's history.

The students receive a closer insight of the orchestra when it entertains at the Christmas assembly. This organization lends its talents by playing at the various assemblies throughout the year.

1. Standing: J. Koenig, F. Masler, R. Balser; sitting: P. Michaels, T. Urban, R. Ciesielczyk, E. Zaryczinski.
2. M. Oravets, J. Stuart, M. Mullen.
3. T. Lawniczak, D. Opaczewski, P. Curran, R. Shordt.

M. Burt, T. Campbell, M. Hornyak.

E. Basso, D. Insenga.

Row 1: J. Stuart, K. Machinski, M. Yablonsky.
Row 2: R. Breuhlman, J. Kuchinski, R. Wells, M. Mullen, A. Jakubowski, P. Smith, P. Lewandowski, M. Beeley.
Row 3: C. Lewis, S. Boardman, P. Czyzewski. M. Dzawiatha, D. Pawlowicz, R. Toth, D. McCoy, J. Fritscher, R. Rutkowski.
Row 4: P. Coleman, D. Goodnough, R. Samson, J. Opre, D. Blanchong, R. Seymour, M. Kelsey.
Row 5: D. Insegna, P. Shamy, P. Blochowski, J. Jacobs, K. Sturek, N. Gajewski.

Drum Major - R. Courvoisier

Central's

The marching band, consisting of 59 members, with its splendid music and perfect marching added much anxiety and excitement to the outstanding half-time shows during the football games.

The routines, which marchers have to learn, do not come easy. Hours and hours of practice are required to perfect such exquisite maneuvers and excellent music. The members in this organization are truly devoted to Central for upon their performances hangs the opinion of thousands of spectators.

Besides the music for their own steps they also played

Row 1: A. Lisi, G. Grosschedl, J. Vollmayer.
Row 2: P. Curran, V. Misuida, J. Murphy, P. Rowe, D. Courvoisier.
Row 3: J. Susor, J. Rang, K. Kipkar, R. Susor, T. Kollman, J. Wawrzyniak, L. Urban.
Row 4: E. Johnson, P. Pawlicki, D. Koberstein, N. Bush, R. Pizio, S. Aumiller, K. Niezgoda, R. Wozniak, T. Lawniczak, D. Opaczewski, K. Radecki.
Row 5: D. Saad, T. O'Rourke, R. Krasula, D. Gould, J. Zientek, F. Czelusta, R. Shordt.

Band

for the dancers: Diane Sandys, Leslie Turby, Nancy Dennis, Marcia Jesionowski, Barbara Krall, Sue Koeniger, Barbara Ignatowski and Francis Szynderski.

Concert work begins immedately after football season. Through the rest of the school year the band switched to the finer arts. One of their outstanding performances was at the band assembly in which they played "Victory at Sea", "Juke Box", and "Little Abner Overture." During this concert period the band's marching ability is not forgotten. They prepared for the St. Patrick's Day and Memorial Day Parades.

Band Director Mr. D. DePrisco

Row 1: Nancy Dennis, Joyce Kuszek, Elaine DePrisco, Nancy Binkert, Eileen Fackelman, Frances Szenderski, Marilyn Grana.
Row 2: Barbara Skaff, Suzanne Kruzel, Bonita Cunningham, Joyce Nadolny, Mary Koeniger, Margaret Neuhausel.
Row 3: Diane Sandys, MaryAnne Rutkowski, Marcia Jesionowski, Sharon Mazur, Diane Fell, Nancy Post, Patricia Anistik.

Glee Club

The Glee Club under the direction of Mr. Gerald DePrisco has become well-known in Toledo for the fine performances they give. They caroled at the Court House, the orphanage and the convents, as in past years. They also gave a performance for the Mothers'

Row 1: Thomas Glick, John Baertschi, Norman Clark, Eugene Antoszewski, Frank Lechlak, John Keller.
Row 2: Kenneth Swartz, Thomas Peterson, Robert Ialacci, Joseph Giovannucci, Anthony Ben, Donald Kaszynski, Lurley Archambeau.
Row 3: Robert Stucker, Terrence Croak, William Mullen, William Knotts, John Samsel, Paul Zielinski.

Row 1: Joan Hayes, Leslie Turby, Andrea Moroski, Carole Batog, Janice Galliot, Darlyne Jankowski, Barbara Krall.
Row 2: Marlene Lechlak, Kathleen Sturm, Maxine Krause, Barbara Ignatowski, Gloria Holewinski, Linda Zurek, Betty Hurley.
Row 3: Linda Ballard, Alice Duszynski, Judith Gorajewski, Joyce Kaczmarek, Barbara Lozinski, Kit Lee Becker, Doris Peer, Kathleen McCarty.

Club of St. Adalbert. Everyone will remember the impressive numbers they sang at the annual Christmas Assembly. For the first time the Glee Club toured six Catholic grade schools to promote Central and its Music department. Their finest achievement was the annual operetta "South Pacific." The program at Commencement marked the end of their performances for the year.

Row 1: Philip Shamy, Michael Kelly, David Klostermeyer, John Garand, Raymond Fisher, Martin Seguin.
Row 2: Michael Carter, William Carroll, Michael Kruse, Albert Geha, John Hickey, Thomas Grime.
Row 3: Michael Marciniak, Lawrence Lechlak, William Flynn, Robert Carney, Toby Miller, James O'Shea.

Picture 1: Natives welcome Cable and Billis to Bali Hai.
Picture 2: Billis and Company claim "Bloody Mary is the Girl I Love."

Glee Club and Orchestra members took pleasure in presenting this year's operetta "South Pacific" on April 29, 30, and May 1 at the State Theatre. The play, written by Rodger's and Hammerstein, was directed by Mrs. Roger Weiher and Mr. Gerald DePrisco.

The setting was a South Pacific island where the American forces were stationed. Here Luther Billis (Gene Antoszewski) and his fellow Seabees in "There Is Nothing Like A Dame" exhibit the frustrations of the sailors.

Ensign Nellie Forbush (Nancy Dennis), the "Cockeyed Optimist," attracted the attention of Emile de Becque (John Samsel) and on "Some Enchanted Evening" they fell in love. But Nellie decided that "I'm Going To Wash That Man Right Out Of My Hair" when she learned of his past marriage to a Polynesian woman who bore him two children.

A second romance story developed between Lt. Cable (Norman Clark) and Bloody Mary's (Nancy Post) lovely Torkinese daughter (Barbara Ignatowski). The "Younger Than Springtime" couple have a few joyous moments in "Happy Talk."

Emile believing Nellie was beyond his reach volunteered for a perilous mission on which Cable was killed. He returned in despair, "This Nearly Was Mine", to discover that during his absence, Nellie had learned to love him and his children.

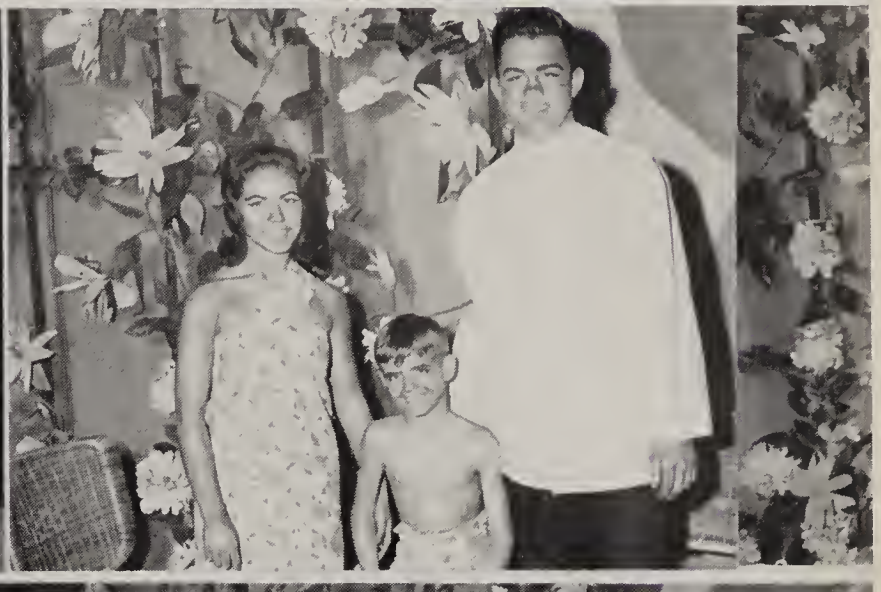

1: "Once You Have Found Her Never Let Her Go." 2: Billis Brews up a deal with his "sweaty-pie." 3. Liat makes Cable feel "Younger Than Springtime." 4. That's my little "Honeybun." 5. Henri takes Nagana and Jerome to their father. 6. Capt. Brackett gives Adams last instructions while Harbison looks on. 7. "There Is Nothing Like a Dame." 8. "Some Enchanted Evening" is sung by the entire cast.

Mrs. Partridge looks astonished as she receives stockholders support and shares.

Senior Play

Solid Gold Cadillac

This year the senior class under the direction of Mrs. R. Weiher, staged Howard Teichmann's "The Solid Gold Cadillac" in Central's auditorium November 20, 21 and 22.

The story centered around a little old lady by the name of Mrs. Partridge (Portia Raetke) who owned ten shares of stock in the General Products Corporation run by four business tycoons (Gene Antoszewski, Norm Clark, Kenneth Lewandowski, Dave Holewinski) during the absence of its President, Mr. McKeever (John Samsel) who had accepted a government job in Washington.

When Mrs. Partridge started to ask questions about the business that the tycoons didn't want to answer, they gave her an unimportant job in the corporation. Since she doesn't have anything to do she writes to the stockholders and makes friends with them.

During the time Mr. McKeever had been in Washington, General Products had not received any contracts. The four tycoons sent Mrs. Partridge to Washington to get Mr. McKeever to send them some contracts. After finding out Mr. McKeever's reason for not sending the contracts, Mrs. Partridge joins forces with Mr. McKeever. The four tycoons decide to fire Mrs. Partridge when they hear this, but the stockholders sign all of their stock over to Mrs. Partridge and she has complete control over the business.

1. Getting rid of a businessman's bulges, Mr. McKeever?
2. "May I ask a question?"
3. The ayes have it.
4. Our own private news comentators.
5. "Ye call me chief . . ."
6. What's being advertised now, gentlemen?
7. Smile pretty, Mrs. Partridge.

Homecoming

Football Queen

Homecoming. the event which welcomes back the "Alumni and Friends of Central," took place this year at the Central-DeVilbiss game.

Although the rain fell abundantly during the ceremonies, spirits were not dampened as Diana Bradley was chosen to reign as homecoming queen. Claudia Thompson, Pat Quilter, Judy Campey and Lorraine Todd were her attendants.

The attendants and the escorts, M. Sweeney, D. Anway, R. Pero, T. Szyerpski and D. Holewinski stood by as Carlo De Falco, last year's queen, placed the tiara on Diana.

Diana Bradley — Homecoming Queen

Bonnie Gawronski — TASC Queen Candidate

TASC Dance

Queen Candidate

The Senior Class chose Bonnie Gawronski as their choice for queen of the Area Student Council. The queen elected reigned at the Student Council dance, "Blue Mist," which was held February 6 in the Naval Armory. From the twenty-one area high schools represented, Bonnie was chosen to be a member of the queen's court.

The names of Patricia Quilter, Nancy Jagodzinski, Marcia Jesionowski, and Claudia Thompson were on the ballot with Bonnie's when the senior class voted.

Prom

Aqua Fantasia

The annual Junior-Senior prom, held on the evening of May 6, was planned by the Junior Class under the leadership of Judy Weidner and Carl Bialorucki. Sr. M. De Paul was their moderator. The theme was captivated in the music of the Steve Snyir Orchestra.

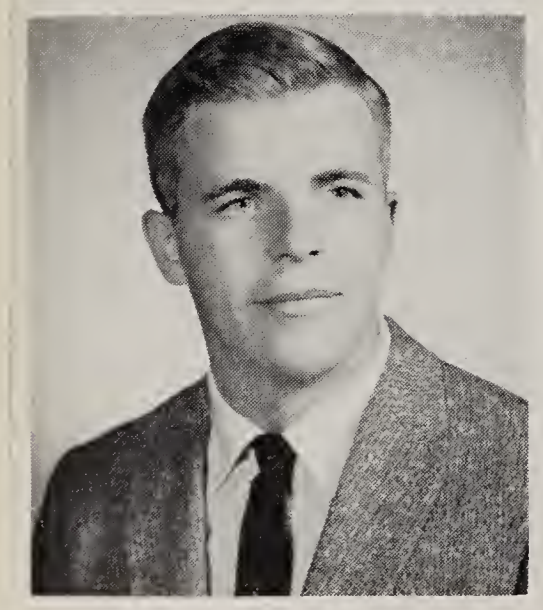

Co-crowner T. Pero

May Convocation

On this day . . .

Although we crown a different homecoming queen every year, in May, we crown the Queen who has been and will be our Queen forever. She is our mother—Mary.

This year on May 29, T. Pero and D. Sobczak crowned Mary because they had the highest number of points in the Eucahristic Marian Committee. Students gathered on the campus to sing songs of praise to her and recite the rosary.

Co-crowner D. Sobczak

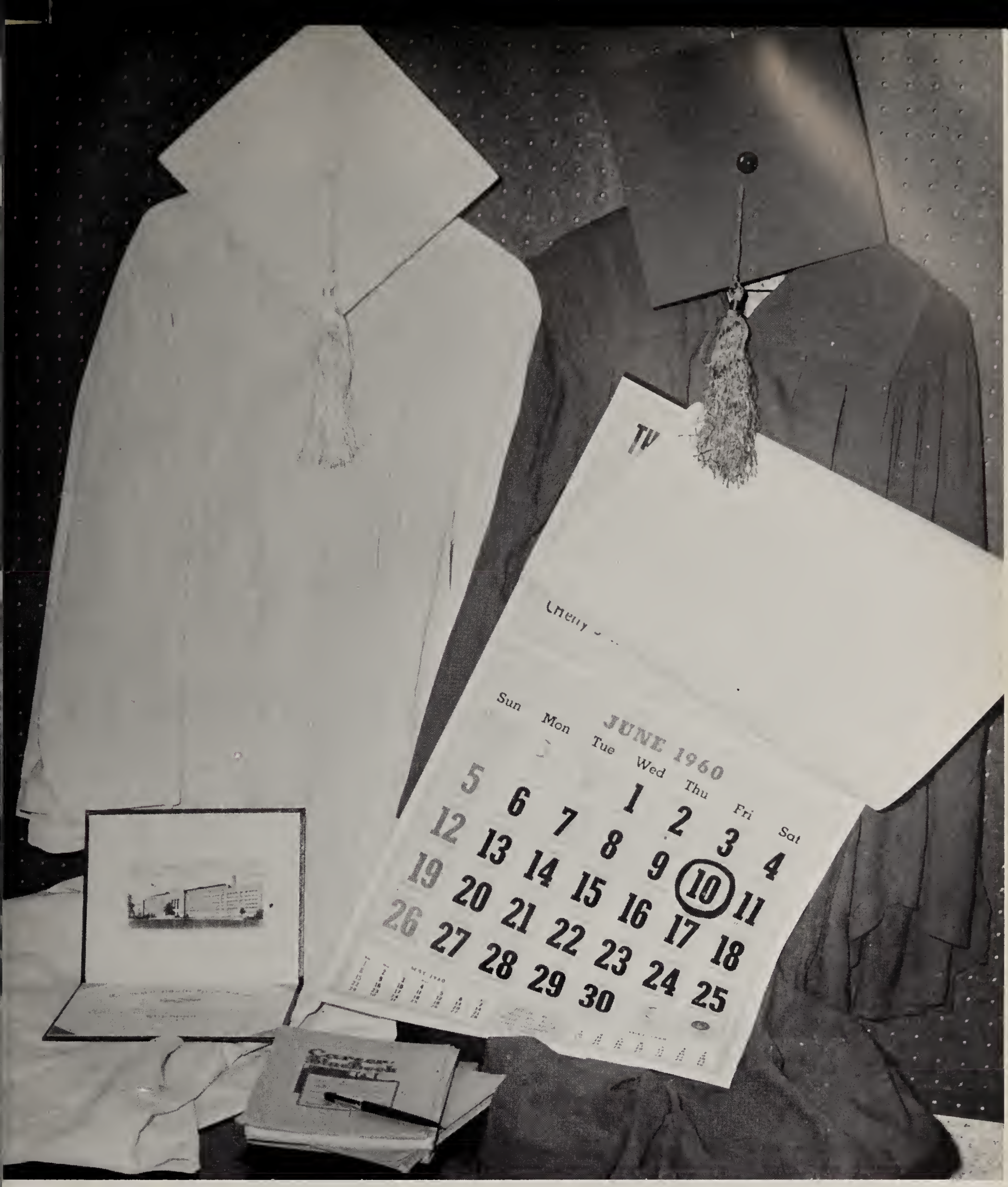

Graduation

Final Step

On the tenth day of June, the senior class of Central Catholic High School will don the traditional white and blue robes and solemnly receive their diplomas, thus concluding four momentous years.

Although there is an eager anticipation of things to come, there is still a sorrow at saying farewell to the many teachers and friends they have met.

Vocation or Avocation Center

Mrs. Pfeiffer confers with S. Orzechowski concerning an application for a nursing scholarship.

With the purpose of helping students find their vocations or avocations, Central opened a new Guidance Program under the direction of Mrs. Velma Pfeiffer, Mr. Robert Nichols, and Mr. Alan Miller. Interviews for juniors and seniors were conducted daily in Room 108 at every period except the fifth, which was for appointment making only. Requests for after school appointments for students without study periods, or those wishing more time, could be made in the Guidance Office.

In aiding the students, the counsellors took into consideration the student's scholastic records, the various objective tests he had taken, extra-curricular activities he entered, his family and his health record, his financial ability, his past school record, his educational and vocational interests and his interest in plans for the future.

They sought scholarships and made available to the students catalogs containing information on most of the universities and colleges in the United States. Pamphlets were loaned, the U. S. Service information and possible loan situations were listed.

Student Catechists . . .

. . . the youth of today—the men and women of tomorrow—spend four guided years at CCHS. Father Rethinger surveys report cards on D (doom) day.

Freshman Class

Officers: Mary Beth Watson, treasurer; Richard Hayward, vice president; John Csomos, president; Gloria Jo Baksa, secretary.

Dennis Agosti, Thomas Andrzejewski, Lorraine Augustyniak, Jacqueline Aumiller, Emma Babaresik, Patricia Bady, Paul Bailey.

Peter Bain, Gloria Baksa, Leonard Ball, Patricia Baranek, Mary Ellen Baron, Judith Barrett, Clara Barut.

Richard Bass, William Basso, Kathleen Bauchman, Susan Beaber, Michael Bellas, Jean Beller, Mary Bellner.

Frank Bergen, Patricia Bergman, Jerilyn Bertling, Carol Besendorfer, Sharon Best, Irene Bettinger, Yvette Bialecki.

Carol Bick, Gerald Blakowski, Claude Blanchong, Grady Blazier, Vernon Boeke, Nadine Bogue, Dennis Bolbach.

Dennis Boltz, Katherine Bouchard, Mary Anne Boza, Barbara Brahier, Diane Brancheau, John Bresler, Karen Brown.

Nancy Brown, Daniel Brubaker, Robert Bubacz, Susan Buchholz, Michael Budd, Iris Buescher, Charles Burnard.

Joseph Burnard, Carole Cahill, Kathleen Caroots, Robert Carr, Susan Case, Michael Cassidy, Clarence Cewinski.

Joanne Chicohini, John Chmielowicz, Lawrence Churski, Donald Cialkoszewski, Michael Clark, Pamela Coleman, Carol Conlan.

Joseph Connor, John Cooper, Sandra Couturier, Maynard Creque, Louise Crimmins, Richard Cross, Joanne Csengeri.

John Csomos, Kathryn Curley, James Daley, Joan Danielak, Joyce Dazel, Theodore DeChristopher, Ralph Decker.

Joseph DelBroco, Margaret Delp, Diane Demko, James Demski, Rosemary Dentico, Gloria DeSilva, Marcel DesPault.

Viviano Diaz, Barry DiSalle, Patricia Dittman, Linda Domanowski, Barbara Dombrowski, David Dowling, Kathryn Dreyer.

Janice Driscoll, Perry Driscoll, David Durham, Jeffrey Earl, Robert Early, Kathleen Eaton, Helen Eble.

Kathleen Eggert, Susan Ehrbright, Stephen Elwell, Janice Emmick, Christine Endricks, Lynn Erd, Thomas Essex.

Alfred Faber, Clarence Fackelman, Maurice Farmer, Alice Feck, Gary Ferguson, Mary Fifer, Michael Finn.

Jean Fleitz, James Flood, Nadine Flower, Margie Forche, Kathleen Forgette, Suzanne Fortuna, Judith Fowler.

Robert Fox, Edward Francis, Joseph Frederick, Mary Gailliot, Annette Gajewski, Mark Gawecki, Thomas Gerlach.

James Gilbert, John Ginter, Barbara Giovanoli, John Gladieux, Pamela Gladieux, Barbara Glowski, Michael Goodnough.

David Gould, Joseph Gould, Laird Goulding, Annette Gozdowski, Daniel Graham, Janice Graham, Thomas Graham.

James Gray, Joyce Gray, Leana Grill, Ruth Grochowski, Georgette Grosschedl, Dolores Gruszczynski, Jean Gruszczynski.

Donald Gurecky, James Hahn, Thomas Hahn, Kathleen Haile, James Halloran, Theodore Halsey, Richard Harley.

Sandra Harris, Thomas Hauck, Sandra Haugen, Correnne Haugh, John Hayes, Richard Hayward, Mary Healey.

Barbara Healy, Kathleen Henisse, Eric Henzler, Dennis Herbster, Donald Herman, Mary Hernandez, Margaret Hessenius.

John High, Dennis Hilarski, George Hilkens, Philip Hoag, Joseph Hoepflinger, Linda Hofbauer, William Hoffman.

Martin Holmes, Leowa Holt, Daniel Holzemer, Robert Homier, Patricia Horgan, Colleen Horrigan, Roger Howard.

Victoria Howell, Darlene Hudick, Sharon Hudick, JoEllen Hughes, Donna Hulett, Richard Hundsrucker, Phyllis Hyde.

James Ingham, Dario Insenga, Gerald Irmen, Richard Jackson, Rose Jacobs, Robert Jaegly, Sharon Jagel.

Philip Janiszewski, Marcella Jankowski, Joanne Jaros, Dennis Jasinski, Richard Jasper, David Jazwiecki, Louise Jechura,

Barbara Jeko, Barbara Johnson, Lois Johnson, Robert Johnson, Ronald Johnson, Joanne Joyce, Robert Juhasz.

Steven Juhasz, Roslyn Jurski, Susan Justen, John Justen, Elaine Kaczmarski, Gary Kajtaniak, Dolores Kalinowski.

Elizabeth Kane, Kenneth Kania, John Kasprzak, Patricia Kazmierczak, Walter Kazmierczak, Dennis Keller, John Kennedy.

Patricia Kepus, William Kerscher, James Kest, Martha Key, Jane King, Sharon Kirian, Frank Kiss.

James Koenia, Theodore Kokocinski, Barbara Kolibar, Judith Konczal, Joyce Konopka, Janice Koaalewski, Dianne Koszycki.

Louis Kovach, Mary Kozy, Vernon Krasewsici, Joyce Kremnec, Dianna Krieger, Susanne Krolak, Barbara Krzyzanowski.

Judith Kubiak, Marcia Kubiak, David Kuchcinski, Dennis Kuchinski, Marlene Kujawa, Frederick Kujda, Sharon Kulczak.

Gerald Kunkel, Claudia Kurdys, Anne Kwapich, Christine Kwiatkowski, John Kwiatkowski, Joyce Kwiatkowski, Thomas Kwiatkowski.

Monique Landry, John LaPlante, Joyce LaPlante, Kenneth Lauerer, Patricia Lawniczak, Alfonso Leal, Maria Leal.

Mary Lebowsky, Linn Lechlak, Kathleen Lee, James LeGros, Kathleen Lenahan, Eleanor Lewandowski, Clarence Lewinski.

Patricia Lewis, Gary Liedel, Ronald Linker, Elaine Lintner, Helen Lipinski, Robert Lohner, Virginia Lopinski.

Kathleen Lorigan, Janet Louy, John Louy, Patricia Lozny, Kathryn Lutz, Dennis Lyman, Donna Maas.

Eleanor Machala, Linda Mack, Dennis Mahaney, Thomas Mahaney, Leo Manion, Patricia Mansor, Daniel Marazon.

Edwin Marok, Michael Marshall, Christopher Martin, Kenneth Martis, Robert Matuszak, Marguerite Matuszewski, Ronald Matuszewski.

Daniel Mauter, Gloria Mazuchowski, Joseph McCarty, Gary McCormick, Joan McDonald, John McGowan, Marilyn McGreevy.

John McGuire, Joseph McIntosh, Nancy McLaughlin, Carol McWilliams, Judith Measley, Patricia Meehan, Thomas Mennit.

Robert Metz, Michael Metzger, Judith Meyer, Sharon Michalski, Gerald Michaels, Judith Michalak, Susan Michalak.

John Mihalik, Constance Miller, Nancy Miller, Robert Miller, Dianne Mioduszewski, Victor Misiuoa, Marilyn Mizen.

David Mocek, Dennis Modlinski, Gerald Molnar, James Molnar, Dennis Moore, Paul Moore, Elaine Moroski.

Carol Mrozinski, Dennis Mueller, John Mullen, Louise Munich, David Musch, Marlene Nadolny, Joanne Nalodka.

Lawrence Naumann, Diane Navarre, Robert Nicholas, Joseph Nirschl, Philip Norkavage, Marie Norton, Karen Nowak.

JoAnn Nowicki, Lenore Nowicki, Mary Ann Nowowiejski, Jan Nyitray, Ann O'Connell, William O'Hair, John Olmstead.

Martha Opalka, James Opre, Paul Orosz, Marilyn Orovitz, Joan Orzechowski, Daniel O'Shea, Leonard Pacitti.

Howard Paquette, Judith Parton, Virginia Partridge, Kayrl Pattow, Lillian Paulssen, Carolyn Paulecki, Thomas Pawlecki.

Robert Pawlicki, Charles Peterson, Michael Petersen, Richard Pfaff. Nelson Pfleghaar, Daniel Piloseno, John Piotrowski.

Donald Pitzen, Glenn Placucci, Marcia Pluto, Mary Pocs, James Pohlman, Thomas Pointinger, Louis Posadny.

Susan Pountney, John Powers, Angeline Poznanski, Carol Pozy, James Priscsak, Marcia Przeniczny, Kathleen Przybylski.

Henry Puhl, Thomas Puhl, Michael Purol, Charles Quinn, Sharon Raabe, Michael Rabbitt, Gerald Rable.

Wayne Rafey, Mary Rahm, Alan Ray, James Reeves, John Rehman, Barbara Reilly, David Reinbolt.

Carol Reiter, Ronald Richmond, Anneda Robinson, Jeffrey Rogers, Gerelene Rollins, Richard Romito, Ruth Romstadt.

John Ross, Michael Rossler, Joseph Roth, Judith Rothbaum, Katherine Rothert, Terrence Rowland, Sharon Rozek.

SueAnn Rozek, Ronald Rutkowski, Lewis Rutter, Nancy Rutter, Gerald Rydman, Carolyn Saam, Robert Sadowski.

Paul Saelzler, Roger Samson, Lucille Schaub, Joseph Schemenauer, Susan Schiffer, Susan Schings, David Schneider.

Michael Schramm, Donna Schrein, Ronald Schrein, William Schroeder, Thea Schumacher, David Screptock, Joyce Seibenick.

Karen Seidl, Janice Seitz, Janet Seymour, Ronald Seymour, Russel Shaffer, James Shea, Scott Sheperd.

William Sherk, John Shine, Thomas Shockey, Patricia Siek, Marcia Simms, Frederick Sinay, Kathleen Sistrunk.

Susan Skiver, Duane Skrzyniecki, Allen Slater, John Sloan, Marcia Smieszny, Karen Smith, Paul Smith.

William Smith, Jane Smolenski, Alfred Sobb, Christine Sorczak, Joseph Sobczak, Antoinette Sobieralski, John Soto.

Annette Spitolski, William Stalcy, Theodore Stalzer, Joyce Stephenson, Carl Stuart, Kenneth Sturek, Thomas Sturniolo.

Anthony Suchala, Jeannette Susor, James Swemba, Dennis Swierczek, Kathleen Szelangowski, Marcia Szmania, Rosalie Szmania.

Frank Szallasi, Gerald Szolosi, Marilyn Szteiter, Thomas Taddonio, Gerald Tarquinto, Robert Teall, Frances Testa.

Cynthia Thacker, James Thielen, Michele Thomas, Myrna Thompson, Zelda Thompson, John Thanasiv, Nancy Tima.

Lorraine Tomaleski, Judith Topoleski, Ronald Toth, Thomas Toth, Charles Trabbic, Gerald Traucht, Sharon Traudt.

Bernard Traver, Peter Tucker Jr., Stanley Turski, Theodore Tyrna, Philip Urbanski, Anna Valencic, Mary Veith.

Mary Venia, Donald Venier, Joanne Ventresca, Anthony Viertlboeck, Sharon Vorderbruggen, Dennis Wac, Richard Wagner.

Daniel Wallace, Diana Walsh, Patricia Warchol, Mary Beth Watson, Victoria Wdowiak, Albert Weber, Judith Weber.

John Weislmeier, Thomas Welniak, Alice Werner, Mary Wernimont, Rita Westmeyer, Nancy Wetzler, Marsha Widmer.

James Wiegand, Janice Wiesolek, Rosemary Wilcox, Walter Wilcox, Mary Wilhelm, Lawrence Wingerter, Barbara Wisniewski.

Joan Witkowski, John Wodarski, Jacqueline Wojtowicz, Pryor Wood, Nancy Wuertz, Sharon Wyborski, Diane Yager.

Joseph Yoppolo, Allen Young, Patricia Young, Stephen Zachel, Elaine Zales, Gerard Zam, Dennis Zavac.

John Zelling, Rodger Zeman, Gerald Zielinski, John Zitzelberger, Patricia Zylka.

Freshman Apostolic Committee members and Father Jude, load car with needed medicine to be shipped to a Franciscan Mission in Africa.

Mission Minded

The freshman class through the efforts of the Apostolic Committee, conducted a medicine drive in which they contacted the doctors and druggists in their neighborhoods. The success of the drive could be seen in the medicine and food brought in. These ranged from baby food to tranquilizers. All together the students collected about twenty large containers of medicine which has been taken to the Carey Seminary to be packed and shipped to a Franciscan Mission in Africa.

Essay Winner

An essay, entitled "The Meaning of a National Shrine in the United States," was the assignment. Rosemary LaPoint, with the rest of her class, did her research work, took notes, wrote her theme and on the designated day handed in her theme. On Christmas Eve she was informed that her essay was the national winner. To add to her happiness, Monsignor N. Schumaker, superintendent of the Diocesan Catholic schools, came to Central and presented the award, a gold watch, to her.

Monsignor J. L. Harrington, principal, proudly smiles as Monsignor Norbert Schumaker, superintendent of Catholic schools, presents a gold watch to Rosemary LaPoint as the reward for winning first place in the National Shrine Contest sponsored by the K. of C.

Sophomore Class

Officers: Judy Mercurio, treasurer; Dennis Hodak, president; Thaddeus Zak, vice president; Angela Halker, secretary.

Mary Jo Amrhein, Carl Anderson, Lurley Archambeau, Sandra Aumiller, Gerald Auth, John Baker, Alex Bann.

James Barnhart, Elizabeth Basso, Janet Bauer, Kit Lee Becker, Mariam Beeley, Roland Beltz, Michael Ben.

Martin Bennett, Judith Berbec, Daniel Bergman, William Bergman, Dianne Bishop, Patricia Blochowski, Susan Boardman.

Dorothy Bodie, James Bodnar, Lawrence Bondy, Barbara Borawski, Linda Borer, Kathleen Borgess, Delphia Bozymowski.

Judith Braatz, Noreen Brennan, Laura Brier, James Brimacombe, Kathleen Bristol, Marilyn Brothers, Kathleen Brown.

Rebecca Bruehlman, Candace Bruhn, Paul Buehler, Noel Bush, Jeffrey Bykonski, Timothy Campbell, Gordon Capshaw.

William Carroll, Salvatore Cellura, Joan Christian, James Ciesielczyk, Susan Ciski, Dennis Clark, Sallie Claus.

Barbara Clinker, Teresa Coci, Carol Colter, Michael Condon, Robert Corcoran, Francis Costell, Gerald Cousins.

Wallen Crane, Terrence Croak, Dennis Crooks, Frances Czelusta, Joseph Czop, Michael Dandar, Michael Deibler.

Henry Dempsey, Carol DePasse, Norma De Prisco, Brenda Dieter, Michael Dimmer, Joseph Domagala, Shirley Domonkos.

Darlene Donofrio, William Donovan, Lawrence Drennan, Dennis Dunn, Jane Eich, James Eichner, Margo Essi.

David Fadell, Robert Falke, Joseph Farkas, Rose Ann Farmer, Ronald Fasca, James Fell, Kathleen Ferguson.

Thomas Ferguson, Raymond Fisher, Christopher Flanaghan, Mary Fletcher, Margaret Florkowski, Mary Flower, Cathleen Fox.

Gerald Fravor, Ann Friend, Walter Fuller, Jan Gabel, John Gabenski, Barbara Gagnet, Kathleen Ann Gall.

Kathleen Ann Marie Gall, Constance Garn, Michael Gatwood, Mary Kay Gawronski, Carol Gearing, James Getz, Gerald Gilmore.

Dennis Gladieux, Vivienne Gladieux, Lawrence Glazier, Joseph Gloecki, Rita Gonzales, James Grabowski, Bernard Graham.

Susan Gramza, Donald Gratop, Vincent Gray, Richard Guhl, Gerald Gurn, Mary Ann Gutkrecht, Mary Haack.

Anna Haddad, Kenneth Hahn, Angela Halker, Pamela Halm, Richard Hannan, Ruthann Harley, Mary Hart.

Gary Haskin, Mary High, Susan Hilt, James Himes, Diane Hitchings, Donald Hochanadel, Dennis Hodak.

Mary Hoffman, Gloria Holewinski, Judith Holt, Curtis Hong, Dorothy Hoover, Rosemarie Hubay, Donna Huber.

Florence Huber, Richard Huff, David Hughes, John Hullibarger, Sanalynn Humbert, Beatrice Hurley, Lawrence Huth.

Lawrence Jacob, Mary Ann Jacob, Gerald Jacobs, Paul Jacobs, Barbara Jagodzinski, Arlene Jakubowski, Joseph Jaros.

Eileen Jasinski, Edward Jastrzemski, Sharon Jaworski, Eric Johnson, John Kahle, Judith Kajtaniak, Michael Kandik,

David Kanthak, Richard Karszewski, Rita Kaufman, Elaine Kehn, Josephine Keldermans, Thaddeus Kepus, Robert Kerstetter.

Patricia Kielczewski, Thomas Killen, Kathleen Killian, Karlyn Kime, Kenneth Kipker, Barbara Kirchenbauer, Kathleen Kistner.

Therese Klein, Robert Klimczak, John Klingler, John Klonowski, Carol Kmiec, Linda Kniack, Thomas Knapik.

Dale Knorr, William Knotts, Donald Koberstein, Bibiana Koczokowski, James Kolinski, Laura Komorowski, Joanne Konieczka.

Daniel Krall, Sally Krasinski, Judith Kravs, Nancy Kromenacker, Rita Kruse, John Kujawa, Ruth Kujawa.

James Kurdys, Carol Kuster, Nancy Kwasniak, Marilyn Kwiatkowski, Gerald Lammers, Girard Lanzinger, Gerald Lawicki.

Geraldine Lawniczak, James Lawniczak, Thomas Lawniczak, Charles Layman, Gilbert Lazette, Edward Lebowsky, Marlene Lechlak.

Carol Lepiarz, Mary Lesage, Elaine Lewandowski, Mary Lewandowski, Veronica Lewandowski, Carol Lewis, Marylee Liber.

Ignatius Licata, Kay Liedel, John Linehan, Kathleen Lininger, Carol Lintner, Anna Liszi, Carolyn Loeffler.

Roberta Lowe, Kenneth Machcinski, Richard Maciejewski, James Mack, Duane Madrzykowski, Elizabeth Mayer, Ralph Major.

Richard Malik, Michael Marinelli, Denis Marsh, James Martin, Myron Martin, Frederick Masler, Richard Mathers.

Kathleen Mattimoe, Joseph Mattoni, Constance Matuszak, Judith Matuszewski, Patricia Mayer, Helen Mays, Marlene Mazuchowski.

Patricia McAtee, Rosella McClish, Earl McCord, Colleen McCormick, David McCoy, Margaret McDonald, Judith McDorman.

Maureen McGrady, Paul McKaig, David McPartland, Michael McPartland, Clarence Meek, Dwight Mercer, Judy Mercurio.

Joseph Mertz, Phillip Michaels, Marilyn Michalak, Paul Michalak, Judith Michalski, Penelope Mittendorf, Kathleen Modrowski.

Sandra Molnar, JoAnne Mominee, Michael Moran, Richard Morgenstern, William Mullen, Marianne Mundwiler, John Murphy.

Michael Murray, Judith Nachazel, Annette Napierala, Janet Nartker, Albert Neilly, John Newton, James Nicholson.

John Nieobalski, Frances Nowak, Michaeline Nowak, Cheryl Oates, Thomas Okonski, Judith O'Leary, Martin O'Loughlin.

Harold Olsen, Mary Jane O'Neill, Stephen Oravec, Elizabeth Osborn, Martha Otremba, Paul Owczarzak, Michael Palmer.

Daniel Pawlowicz, Leonard Perry, Carol Petryk, John Plenzler, James Pokrywka, James Polito, Thomas Polzin.

Nancy Post, Shirley Price, Judith Prudhomme, Elaine Puszczewicz, Patricia Quigley, Marguerite Quilter, Barry Radbone.

Marcia Radecki, JoAnn Rang, Edward Rantanen, Patricia Raszka, Roger Ratajczak, Michael Ray, Leilanie Reau.

Pamela Recker, Sharon Rehkopf, Russell Reichert, Charlotte Reinhart, Jan Reinhart, Robert Revard, Mary Ann Roberts.

Donna Robertson, JoAnn Robideau, Georgia Rosenbrook, Robert Rough, Karen Rowe, Judith Roznowski, Carol Russ.

Janice Rutkowski, Pamela Rutkowski, Michael Ryan, Joan Samberg, Sandra Sands, Kathleen Sandys, Judith Savene.

Diane Scarlato, Edward Schaefer, Gary Schausten, Donald Schenck, John Schick, Richard Schiel, Genevieve Schlagheck.

Joseph Schlink, John Schloegl, Robert Schnapp, Thomas Schoen, MaryJo Schubargo, Karen Schwanzl, Kathleen Schwind.

Martin Seguin, Jack Seitz, Ronald Serzyski, Mary Settelmeyer, Susan Sido, Mary Ann Simon, Paul Simon.

Philip Smith, Richard Smith, Robert Smith, Rosemary Smith, Shirley Smith, Marguerite Staab, Margaret Stacey.

Carolyn Stachowiak, Ronald Staley, Charles Steiner, Suzanne Stephan, Margaret Stimac, Ronald Stipes, Douglas Stone.

Charles Struckholz, Robert Stucker, Mary Carol Sullivan, Raymond Susor, Nancy Sutter, Kenneth Swartz, Joseph Szabo.

Gerald Szalkowski, Pamela Szalkowski, Clarence Szozoa, Mary Szteiter, Barbara Szymanowski, David Szymkowiak, Kathleen Tarka.

Constance Terbille, Joseph Thieman, Therese Thomas, Robert Thuel, Kathryn Timiney, Daniel Tincher, Wallace Titus.

Robert Tomes, Stepen Toth, John Traver, Kathleen Tscherne, Beverly Turk, Thomas Urban, Richard Uscilowski.

Sharon Veigel, Kathleen Velte, Emily Ventresca, June Voigt, Linda Vollmayer, Mary Wambold, Nancy Warns.

David Wasielewski, Noreen Weber, John Weissenberger, Ronald Wells, Jeanne Welsheimer, Christine Wernet, Kathleen Wernet.

Thomas Wester, Frances Westmeyer, Diana Wieczorek, Patricia Wiench, James Wilde, Janet Wilder, Patricia Wilk.

Janet Williams, Josephine Wimmenauer, Anthony Winkler, Normillie Witherell, John Wlodarz, Donna Wojnarowski, Bernadine Wood.

John Wroblewski, Daniel Wuest, Diane Wysocki, Janice Yeager, Jerry Young, Joyce Zablocki, Richard Zaborowski.

Thaddeus Zak, Cathleen Zaleski, Joseph Zalewski, Eileen Zaryczanski, Katherine Zavotsky, Carol Zeiler, Carol Zielinski.

Paul Zielinski, Stanley Zielinski, Ellen Jo Zientek.

Junior Class

Officers: Frank Lechlak, secretary; William Hickok, president; Alice Camp, treasurer; Barbara Ignatowski, vice president.

Robert Agoston, Daniel Albert, Lois Alfieri, Michael Alt, John Altmanshofer, Donald Ammann, Richard Amstutz.

Eugene Andrzejewski, Josephine Arnold, John Baertschi, Elaine Ball, Linda Ballard, Sharon Baranek, Thomas Barnes.

Eileen Barteck, Paul Barteck, Gerald Bartnik, Bernadette Bates, Robert Bauchman, Lawrence Baumgartner, James Beard.

Anna Bearley, Barbara Beeley, Craig Beins, John Bender, Janet Benson, Charles Best, Marilyn Bettinger.

Carl Bialorucki, Terrence Bialecki, Robert Bick, Walter Biegala, Marcella Bihn, Kathleen Bihn, Joyce Billy.

Carol Bissonnette, Darryl Blanchong, Marcia Blochowski, Carole Blum, Mary Bodie, Eileen Boeke, Susan Boes.

Ramon Bohmler, Richard Bolbach, Rosemary Bowers, Joseph Boza, Carol Bradley, Judith Brake, Mary Brandewie.

Sharon Brennan, Joseph Brewer, Patricia Brezvai, Howard Brown, Kathleen Brown, Kathryn Brown, Karen Brown.

Mary Brown, Gary Brubaker, Irene Brudzinski, Nancy Bruhn, Donald Brunner, Thomas Brzozka, Charlene Bueter.

Geraldine Bunner, Paulette Burkard, Catherine Burnard, Joseph Bush, Alice Camp, Lenetta Cangiamilla, John Carr.

Michael Carter, George Christie, Leonard Churski, Ronald Chyala, Ruth Ciesielczk, Frank Cisterino, Maurice Collins.

Sharon Correll, Janice Corron, JoAnn Costell, Marilyn Courvoisier, Catherine Cousino, Judith Cousino, Mary Lou Cousino.

Dennis Cowell, Norma Crawfis, Robert Crosby, Patrick Curran, Judith Cutcher, Clement Cybulski, Anthony Cyranowski.

Kathleen Czelusta, Peter Dailey, Mary Daly, David Dashner, Charlene Deckman, Charlene Deiger, Richard DeIorio.

Lawrence DeLangis, Thomas Dembowski, Cecelia Dentico, John Detzer, William Dick, Carol Dickens, John DiDomenico.

Bonnie Domanowski, Kathleen Dombrowski, John Donahue, Barbara Dore, Patricia Duck, William Dudek, Donna Duffin.

Susan DuGai, James Dugan, Carol Dumas, Judith Dungan, Charlene Dunn, Francis Duschl, Margaret Dziewiatka.

Ronald Elgin, Joyce Emmick, Karen Endricks, Diane Ettl, Linda Etzel, Terrence Evans, Myra Faber.

Robert Fair, Susan Falkowski, Gerard Feeback, Barbara Felix, Allan Fenton, Julia Filipowicz, Kathleen Fink.

Mary Ellen Flaherty, Jacqueline Flowers, Lester Flynn, William Flynn, John Frank, Ronald Galpal, John Garand.

Richard Gardner, Judith Gasiorowski, Donna Gatter, Bruce Gawecki, Michelle Gedert, Albert Geha, Salvatore Giacalone.

John Gilbert, Thomas Glick, Beth Glickert, James Glinka, Donna Goddu, David Goodnough, Judith Gorajewski.

Donald Gorny, Donna Gospadarek, Michael Gospadarek, Patricia Gozdowski, Margaret Graber, Elaine Gralak, Michael Gramza.

John Grime, Adele Gromnicki, Thomas Gross, Thomas Gruss, Diane Gzik, Mary Alice Hahn, John Hall.

Judith Harms, Kenneth Harrington, Stephen Hegedus, Carole Heil, Katherine Henige, Kenneth Henold, Rita Hergenrather.

William Hickok, Francis Higgins, Mary Hines, Patricia Hipp, Joan Hochanadel, Robert Hodak, Scott Hoffman.

Patricia Hogan, David Holben, Rita Holewinski, Mary Holley, Thomas Holycross, Charles Hong, Diane Hoover.

Gerald Hornyak, Margaret Hornyak, Paulette Horoszewski, Kathleen Horrigan, Patricia Howell, Saundra Huffman, Judith Humbert.

Thomas Hummer, David Hupp, Barbara Ignatowski, Sharon Irmen, Donald Jackson, Jacquelyn Jackson, Christine Jacob.

Marlene Jagielski, Penelope Joy, Robert Jozwiak, Joyce Kaczmarek, Gerald Kaczmarski, Joyce Kaczmarski, Barbara Kalas.

JOHN E. KWIATKOWSKI, 1943-2013

Sylvania man served State Dept. 27 years

BLADE STAFF

John E. Kwiatkowski, who was entrusted with the delicate logistics surrounding arms-control talks, just one assignment in a U.S. State Department career that took him to embassies around the globe, died Monday in Hospice of Northwest Ohio, South Detroit Avenue. He was 69.

Kwiatkowski

Mr. Kwiatkowski of Sylvania was ill for two years and had congestive heart failure, chronic obstructive pulmonary disease, and renal failure, his wife, Carol, said.

He retired in 1994. Over 27 years, he worked at embassies or consulates in Paris; the former Salisbury, Rhodesia; Monrovia, Liberia; Wellington, New Zealand; Nassau, Bahamas; London, Hong Kong; Kingston, Jamaica; Mexico City; Antwerp, Belgium; Vienna, and Yerevan, Armenia.

He was a communications specialist in the Marines, and early in his career in the foreign service, he dealt in diplomatic communications. He worked shifts around the clock and from a secure room in an embassy, he transmitted the ambassador's cables to Washington and received messages back.

"It was all secret communications. He had to know Morse code," his wife said. A higher-up noted his talents, and his duties increasingly were administrative and logistical. He might be called to visit U.S. citizens who found themselves in a local jail abroad and arrange housing for those assigned to the embassy and ensure the facility remained in good repair.

A favorite, if stressful, assignment came in the late '70s, when his services were loaned to the Arms Control and Disarmament Agency for the U.S.-Soviet Strategic Arms Limitation Talks in Geneva. He arranged travel and accommodations for negotiators; set up news conferences, and hired translators. He set up receptions, taking care to avoid diplomatic faux pas even through beverage choices.

"The Russians have to have the proper vodka," he told The Blade in 1977. "We always make sure we serve them Russian vodka. It's duty-free and a lot better anyway."

Toledo was still home, and the couple returned in retirement. He had jobs at Spuyten Duyval Golf Club and Heather Downs Country Club and Olander Park and volunteered to deliver meals and visit with senior citizens.

He was born July 13, 1943, to Valeria and Chester Kwiatkowski. He grew up on Parkside Boulevard and from a young age found work — up before school to help the milkman with deliveries; as a caddie at the Inverness Club, including for the 1957 U.S. Open. "He said he felt his parents didn't owe him anything and said he always felt he needed to earn his own spending money," his wife said.

He was a 1961 graduate of Central Catholic High School and afterward enlisted in the Marines.

A former parishioner of St. Pius X Church, he was a member of Little Flower Church.

Surviving are his wife, Carol Kasper Kwiatkowski, whom he married July 3, 1965; sons, Paul and Peter Kwiatkowski; daughter, Connie Collins; sisters, Jean Roman and Joyce Zakorczeny, and six grandchildren. His brother, James Kwiatkowski, a longtime Blade copy editor, died May 28, 2012.

At Mr. Kwiatkowski's request, his body was donated to the University of Toledo Medical Center, the former Medical College of Ohio.

Memorial services will be at 10:30 a.m. Saturday in Gesu Church.

The family suggests tributes to Servants of Jesus, Dearborn Heights, Mich., or the Oblates of St. Francis de Sales in Toledo.

— Mark Zaborney

KOV
Elme

Elmer M. Kov
of Oregon, Ohio
on Monday, Jun
at the Genesis
Perrysburg Cente
born on Septembe
to Charles a
(Kurtolick) Kovac
was employed at th
Toledo Sanitation
ment and the Water
tion Plant until m
California over 30 ye
He was a member of
Post #4906 and
watching the Tiger
buckeyes play. Elmer
avid history fan and
being outdoors.

Elmer is survived
sisters, Irene Shane
Mary Jane (Nandor) T
well as many nieces,
ews and great-nieces
nephews. He was prece
death by his parents
sister, Betty Gall.

A memorial gathering
be held on Saturday, Ju
2013, at the **Freck Fun**
Chapel, 1155 S. Wynn
Oregon, Ohio from 10:
11:00 a.m. where a mem
service will be held at
a.m. Memorial contri
may be made to Hos
Northwest Ohio
Stephen Catholic Ch
www.freckchap

BUCKENM
Margaret

Margaret L.
age 87, passed
2013, at Ebie
dence. She w
1925.

She was p
by her hus
John M. B
Max; great
brothers,
and sister,

Left to c
is her s
Buckenm

DEAT

h-
Larry
Robert
homas
m Ker-
ng from
William
Shawn
lie Carl.
ew Carl.
neth Carr,
m Michael
n Sheronda
m Jonathan
from Scott
rom Reginald
from Bernard
from Amanda
from Michael
ibson from Frank
dsmith from John
dsmith from Sarah
Pitzen from Joshua
Kerin from Michael
Arthur from Lisa
a Brandner from Jef-
dner.

Dogs killed

illed June 21 and 24 by the County Dog Warden's Office: and description; location ed; charge (if applicable):

er,. orange and white fe-
unlicensed, failed behavior
tion/body handling, North
ich Street, Oregon, run-
t large.
bull," orange and white
e, unlicensed, failed behav-
valuation/body handling,
ld Place, Toledo, running
ge.
rman shepherd mix, orange
le, unlicensed, dog aggres-
, Spencer Street, Toledo,
ing at large.
erman shepherd mix, black
tan female, unlicensed,
d behavior evaluation/body
dling, Angola Road, Toledo,
ning at large.
American bulldog mix, white
brown male, unlicensed,
y, fearful/unsafe, Drummond
d, Toledo.
Border collie mix, black and
te male, unlicensed, stray,
d behavior evaluation/food
der, South Erie Street,
.
bull" mix, tan and white
nlicensed, fearful/unsafe,
enue, running at large.
ull," black and white
licensed, dog aggres-
wood Avenue, Toledo,
arge.
hepherd mix, brindle
female, unlicensed,
fe, Harding Drive,
ng at large.
etriever mix, black
sed, dog aggres-
n Road, Toledo,
.
, black and white
ite history, sur-
drienne Brent,
Toledo.
dle and white
stray, dog ag-
reet, Toledo.
e and white
dog aggres-
, Toledo, run-

mix, brown
unlicensed,
nended eu-
og had diffi-

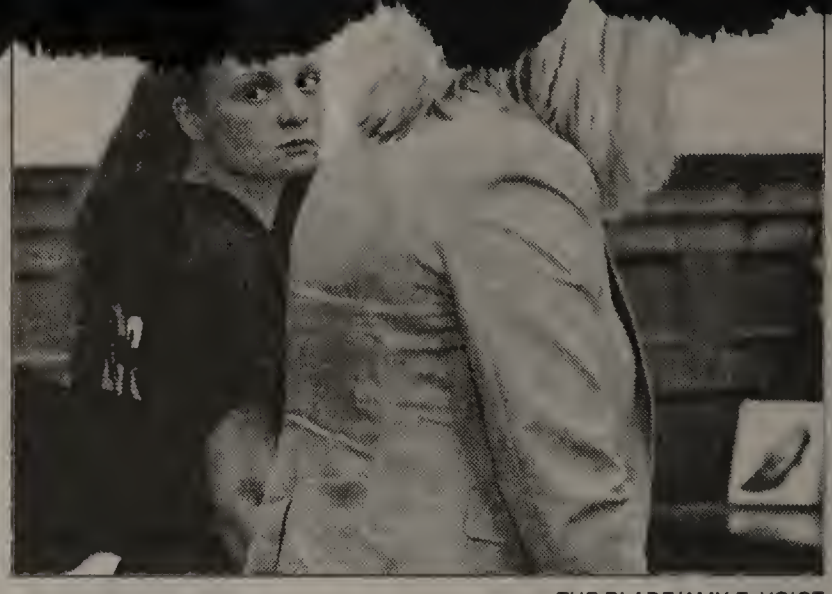

THE BLADE/AMY E. VOIGT

Angela Steinfurth stands with her attorney, Jane E. Roman, during their Wednesday appearance before Judge Gary Cook at the Lucas County Courthouse.

Accused mom denied release; bond is set

Despite a request for supervised release, the mother of a missing 18-month-old girl remained in the Lucas County jail Wednesday night.

Angela Steinfurth appeared before Lucas County Common Pleas Judge Gary Cook for arraignment. During a Wednesday morning court appearance, the judge denied the release and ordered bond be set at $100,000 with no option of posting a 10 percent cash bond.

Judge Cook said the facts in court documents suggest that the charge of obstructing official business warranted the bond.

Mrs. Steinfurth is accused of lying to police during the ongoing investigation into the disappearance of her daughter, Elaina Steinfurth, who has been missing since June 2. She was initially charged in Toledo Municipal Court with child endangering for allegedly knowing her daughter was seriously injured and not seeking medical attention.

Waniewski

Continued from Page B1

The program takes coded information that dispatchers put into the police communications system, filters it for location and content, and sends it out to individual phones.

Only crimes such as burglaries, break-ins, and shootings prompt an alert, and they have to occur within the Old Orchard neighborhood.

Mr. Waniewski said a tech-savvy friend and former business partner, Dave Bonitati, helped develop the program.

Mr. Waniewski said Mr. Bonitati told him it would cost up to $100,000 to expand citywide.

In April, Mr. Waniewski wrote to the Ohio Ethics Commission seeking guidance.

"I am involved in a business partnership with a couple of guys. We successfully ran a start-up Internet company from 1996 to 2001 before our business was sold," the email said. "I remain involved with my partners on other ventures. One day, after reading a story of a contentious Block Watch meeting that I hosted in my city council ict, one of m s

never got a reply. A spokesman for the commission could not be reached for comment Wednesday.

Now, Mr. Waniewski said he has no problem with a mayoral veto and seeking competitive bids.

At the same time, Mr. Waniewski said it was his and Mr. Bonitati's idea so no one else could have briefed the rest of council on the project.

Mr. Loukx still said a veto would be appropriate but it is ultimately Mayor Mike Bell's choice.

"It is just to make sure that council and the administration have a better chance to look at it in light of all the knowledge we have and that there hasn't been any impropriety in light of the selection process," Mr. Loukx said. "At this time there are too many questions."

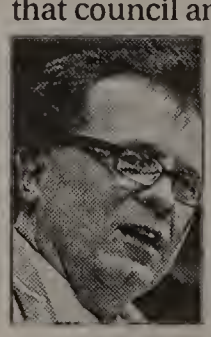

Loukx

Councilman Mike Craig said he thinks Eye Citizen could be a good service citywide but he didn't know Mr. Waniewski was involved financially.

"Tom should have and he did discuss hen he did tha was jus

Edward Kaminski, Joyce Kaminski, Paul Kaminski, Kathryn Karnikowski, Dennis Karpanty, John Kasmier, Brian Keane.

Mary Keeler, John Keller, Michael Kelsey, Donald Kepus, Suzanne Kertesz, Suzanne Ketzer, James Keween.

Donald Kinsman, Thomas Kinzel, Madeline Kischkau, Lois Klap, Paul Kleeberger, John Klein, Nancy Klusek.

Barbara Kmiec, Judith Knorr, Robert Knurek, Edward Kolacki, Mary Kolasinski, Carol Kolibar, Carol Kolodziejczyk.

Bernadette Koproski, Constance Koralewski, Jacqueline Koralewski, David Korzeniewski, Walter Koaskowski, Charlotte Kotecki, Suzanne Kovach.

Rosemary Kraemer, Patricia Krasinski, Robert Krasula, Maxine Krause, Carol Kremnec, Michael Kruse, Suzanne Kruzel.

Suzanne Krysztofiak, Gerald Kuron, Joanne Kurtzman, Janice Kwiatkowski, John Kwiatkowski, Joyce Kwiatkowski, Christine Labiak.

Sharon LaFramboise, Arlene Langenderfer, Margaret Langenderfer, Robert Lanzinger, Rosemary LaPoint, Frank Lechlak, Sharon Lee.

Suzanne Lehmann, Janet Lemley, George Lenz, Elaine Leslie, Diane Linehan, Madonna Link, Dale Lister.

James Liwo, Lynette Loeffler, Francis Longeway, Barbara Lozinski, Phyllis Lubomski, Victor Lucarelli, Dennis Lump.

David Maciejewski, Arthur Marshall, Karen Mather, John Matthews, Michael Matuszak, Sharon Mazur, Helen McAtee.

Kathleen McCarty, Michael McClellan, Gerard McDonough, Joseph McEvoy, Robert McGreevy, Kathleen McGuire, Marilyn McKeone.

Barbara McLaughlin, Margaret McLeod, Donald McPhee, Ronald McQuillen, James Meck, Jean Meier, Arnold Meissner.

Sheila Mennitt, James Mercurio, Susan Mercurio, Daniel Metzger, Dennis Meyer, William Michalak, Adele Michalski.

Karen Mickens, Dorothy Mierzetewski, Camille Mikulak, David Miller, Gerald Miller, Wyman Miller, Sharon Modlinski.

Lee Molly, John Monoky, Charles Moore, Robert Moore, Christine Moreno, Martha Morrison, Dianne Mullins.

Patricia Murphy, James Murray, Susan Murray, Barbara Muszynski, Ronald Myers, Barbara Mylek, Michael Nagy.

Donald Naugle, Corinne Nawrocki, Terrance Nesbit, Fredrick Neuhausel, James Neuser, Michael Noonan, John Novak.

James Nowak, Richard Nusser, Raymond O'Dell, Edward O'Hearn, Mary Ohneck, Darlene Olah, Dennis O'Loughlin.

Mary Pat O'Neill, David Opaczewski, Mary Jane Oravecz, Suzanne Osborne, James O'Shea, Melvin Ostrowski, Terrence Ott.

John Overman, Dianne Pacewicz, George Palmer, Donna Pantanella, Patricia Pastorek, David Pawlecki, Joseph Pawlicki.

Kenneth Peck, Doris Peer, James Perry, Louis Perz, James Peterson, Thomas Peterson, Janice Pettit.

Barbara Phillips, Donald Pickard, Rosemarie Pietrzak, Beverly Piloseno, Robert Pizio, Gerald Plank, Patricia Pluto.

Karen Point, Patricia Poland, Donald Polito, Kenneth Pollick, John Posadny, Suzanne Poznan, Karlyn Price.

Kathleen Priebe, Myron Prokop, Susan Rahman, Christine Ramasocky, Cecelia Rau, Edward Reau, Suzanne Reecer.

Ronald Rehkopf, Donald Reineke, Gretchen Reinhart, Norman Reiter, Gerald Renfroe, Tyrone Renfroe, Karen Restivo.

Kenneth Richman, Thomas Rigdon, Michael Riley, Janet Roach, James Rober, Frank Rokicki, Marlene Rometski.

Winifred Romstadt, Sandra Rossler, Thomas Roth, Francis Rotondo, Patrick Rowe, Maria Rudey, Sally Ruffert.

Donna Russ, Susan Russell, Judith Rutkowski, Mary Anne Rutkowski, Kathleen Ryan, Daniel Saad, Christine Sailer.

Albert Sanders, Terrance Sauppe, Michael Schaal, Donna Schaefer, Catherine Scharlow, Michael Schemenauer, James Schmager.

Gerald Schmidt, Joseph Schmitz, Mary Lou Schmitz, William Schultz, Robert Seward, Joseph Sexton, Thomas Sexton.

Patricia Simon, Dennis Sindyla, Robert Siwa, Lester Skaff, Alan Skrzyniecki, Barbara Smith, Diane Snyder.

Anthony Sobczak, Annette Sobecki, Robert Socie, Carol Soncrant, Nancy St. Arnaud, John Staczek, Donna Stankiewicz.

Marilyn Stefanski, Ronald Steger, Jon Steinmetz, Sally Steinecker, Robert Stoma, Mary Straub, Martin Stricker.

Marcella Sturek, Kathleen Sturm, Theresa Sturniolo, Marsha Styszko, Dorothy Suchy, Ruth Suter, James Sweeney.

Kenneth Swiergosz, Francine Szenderski, Dolores Szewczykowski, Joanne Szewczykowski, Kathleen Szirotnyak, Mary Ellen Szollosi, Dale Szychowski.

David Szymanski, Richard Szymanski, Susan Szyperski, Ellen Szymczak, Thomas Thanasiu, James Thomas, Linda Thompson.

Richard Thompson, Janet Thrun, Elizabeth Timiney, Alvin Tinta, Constance Titus, Marie Tomanski, Lawrence Tomczak.

Christine Tomes, Marilyn Toth, William Toth, Barbara Trabbic, Carole Travers, James Trakyna, Susan Tremmel.

Margo Tscherne, Michael Tynan, Mary Urrutia, Robert Valentine, Dennis Vanderpol, Rose Ann Varga, Edward Velte.

David Visco, Joan Vollmayer, Diane Walczak, Marcia Walczak, Patricia Walker, Joseph Wawrzyniak, Janet Weber.

Jacqueline Weidinger, Judith Weidner, Eileen Weiss, Shirley Welniak, Thomas Welsh, Barbara Wilcox, James Winhoven.

Patricia Winiarski, David Wisniewski, Diane Wojciechowski, Mary Wood, Suzanne Wood, Thomas Wood, James Yarton.

Robert Youngs, Kathleen Zaborowski, Jeanette Zachrich, Carol Zelling, Carolynn Ziegler, Thomas Zientek, Linda Zurek.

In Memoriam

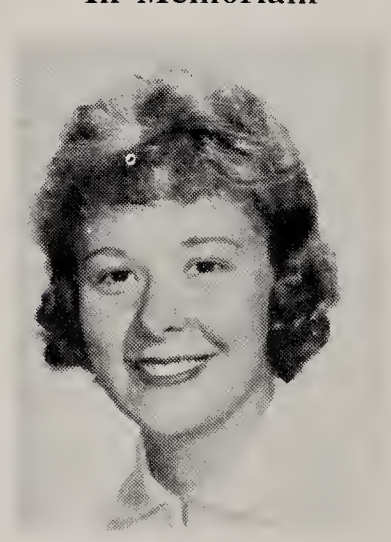

Susan Ruffert

Susan Ruffert, Sally's twin sister, was fatally injured in an automobile accident, December 7.

Senior officers: Annette Watson, treasurer; Patricia Trepinski, secretary; Thomas Szyperski, vice president; Michael Marciniak, president.

Valedictorian

Diane Sobczak

Salutatorian

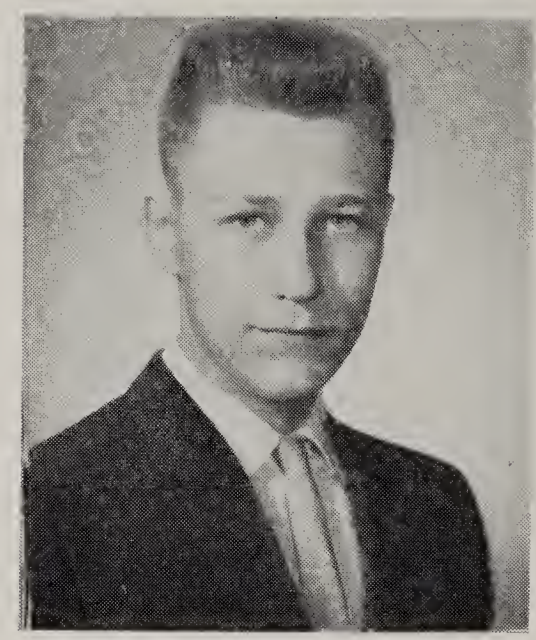

Thomas Mazuchowski

Senior Farewell

Dear Central,

Summer is coming and graduation is at hand. This idea never bothered us before, but then we were not the class that was graduating.

Remember four short years ago, when we came to you as bewildered freshmen? Everything about you was so big, so new, so different. Soon we were "in the swing of things," and by the second summer, you had already endeared yourself to us.

The next year, as sophomores, we tackled and licked that tough schedule and, of course, "lorded it" over the new "Baby Irish".

Ten short months, another summer, and we were juniors. This was the year for class rings, for the Junior-Senior Prom. Time passed so quickly then. Suddenly we were seniors.

Now we are facing another summer. But it is different, for we won't be back. This has been a wonderful year, spiritually, academically and socially. To leave seems so unreal, so distant. But it is here.

That we will miss you doesn't need to be said. We will always remember the things we have done here and we will always "cherish and love you, Central Catholic High."

RONALD ADAMSKI—Blessed Sacrament
CAA 1, 2, 3, 4; Camera Club 4; Production Staff 4.

JUDITH ADKINSON—Rosary Cathedral
CAA 1, 2, 3, 4; Centric 4; SSC 1, 2, 3, 4.

CAROL ALBRECHT—St. John
Bowling 1, 3; Centric 4; GAL 1, 3; Production Staff 4; SC 1, 2; SSC 3.

GARY ALEX—St. Catherine
Baseball 3; Basketball 1; Football 1, 2, 3; Hall Patrol 4; SC 3, 4; Track 1, 2.

ELIZABETH ALTENBAUGH—St. Thomas Aquinas
Aquinas Club 3; FNA 3, 4; Production Staff 4; SSC 2, 3, 4; YCS 1, 4.

ARLENE AMWEG—Regina Coeli
Aquinas Club 3; Centripetal 4; JCWA 4; SSC 1.

JOHN ANDRZEJEWSKI—Rosary Cathedral
Football 1; Math Club 3; SC 1, 4; Student Court 4.

MARGARET ANDRZEJEWSKI—St. Anthony
Biology Club 2; FNA 2, 4; GAL 4; JCWA 4; Monogram Club 4; SSC 1; YCS 2, 4.

PATRICIA ANISTIK—Good Shepherd
Aquinas Club 3; FTA 2, 3, 4; Glee Club 3, 4; Monogram Club 3; Operetta 3, 4; SSC 1.

GENE ANTOSZEWSKI—St. Vincent dePaul
Biology Club 2; Class Play 4; Glee Club 1, 2, 3, 4; Hall Patrol 4; Operetta 1, 2, 3, 4; SSC 1.

DENNIS ANWAY—St. Agnes
Aquinas Club 3; Camera Club 1, 2; Football 1, 2, 3, 4; SC 2; SSC 1, 2, 3, 4; Track 3, 4; Wrestling 3, 4.

CAROLYN ARANYOSI—St. Stephen
Centric 4; SSC 3.

DENNIS ARQUETTE—St. Thomas Aquinas
Hall Patrol 4; SSC 1; YCS 1.

JOAN BABKIEWICZ—St. Hyacinth
Monogram Club 3, 4; SSC 1, 3.

WALTER BAKLE—St. James
Golf 4; Hall Patrol 4; JCWA 4; Monogram Club 1; Track 1, 3, 4.

RAPHAEL BALSER—St. Thomas Aquinas
Band 1; Hall Patrol 4; Operetta 1, 2, 3, 4; Orchestra 1, 2, 3, 4; SSC 3; YCS 1.

MARCIA BARANSKI—Christ The King
Chemistry 4; FTA 1; GAL 2, 3; YCS 1.

ANN BARTKO—St. Agnes
Hall Patrol 4; SSC 1, 2; YCS 1, 2, 3, 4.

KATHLEEN BARUT—St. Hedwig
Bowling 3, 4; Chemistry Club 4; GAL 3, 4; JCWA 4; Math Club 4; Monogram Club 3.

GERALD BASCUK—St. Stephen
Bowling 1, 2, 3, 4; Chemistry Club 4; Monogram Club 2, 3; Math Club 3, 4.

CAROLE BATOG—St. Adalbert
Centripetal 4; FTA 3; GAL 3; Glee Club 3, 4; Operetta 3, 4; SSC 1, 2; YCS 1.

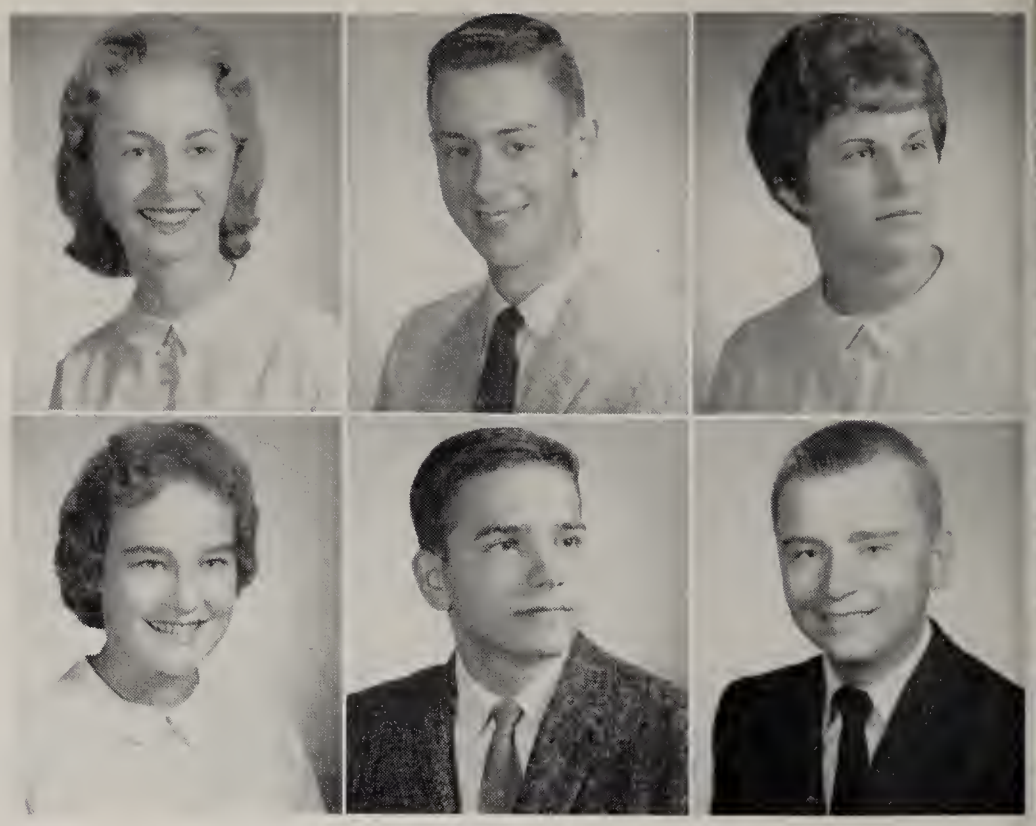

DIANE BAUERSCHMIDT—St. Teresa
Hall Patrol 4.

CHARLES BAUMGARTNER— Sacred Heart
Hall Patrol 4; SC 4.

DONALD BECK—St. Clement
Biology Club 2; Class Play 4; JCWA 4; SSC 2, 3, 4.

CAROL BECKER—St. Catherine
FNA 2; GAL 1, 2; SC 2, 4; SSC 2, 3.

WILLIAM BEINS—Good Shephered
Band 1, 2, 3.

BEVERLY BELLAS—SS. Cyril and Methodius
Aquinas Club 3; FNA 4; FTA 2; JCWA 4; SSC 1.

ANTHONY BEN—St. Teresa
Basketball 2; Football 3, 4; Glee Club 4; Hall Patrol 4; Production Staff 4; Operetta 4; Track 2, 3, 4.

KATHLEEN BERRY—St. Catherine
FNA 2; SSC 2.

JAMES BEST—St. Agnes
Hall Patrol 4.

MARY JO BETTINGER—St. Agnes
Biology Club 2; Bowling 3, 4; Centric 4; Chemistry Club 4; FNA 3; GAL 3, 4; JCWA 4; Math Club 3; SSC 1, 3, 4; YCS 3.

GAYNIER BETZ—St. Ann
FNA 3; GAL 4; JCWA 4; Production Staff 4.

BARBARA BEYER—St. Agnes
AAG 2; Aquinas Club 3; Biology Club 2; CAA 1, 2, 3; Centric 4; SSC 1, 2, 3.

SHARON BICK—St. Catherine
JCWA 4; Production Staff 4; YCS 1, 2.

BARBARA BIELSKI—St. Catherine
JCWA 4; Production Staff 4; YCS 1, 2.

LAWRENCE BIELSKI—St. Agnes

WILLIAM BIHN—Sacred Heart
Hall Patrol 4.

MARLENE BILLY—Regina Coeli
Bowling 4; Centripetal 4; Hall Patrol 4; SSC 3; YCS 2, 3, 4.

NANCY BINKERT—St. Patrick, Heatherdowns
Biology Club 2; Chemistry Club 4; Class Play 4; FNA 2, 3, 4; Glee Club 2, 3, 4; Operetta 2, 3, 4; YCS 1, 2.

LOUIS BLACK—Holy Rosary
CAA 2, 3, 4.

SANDRA BLANK—Gesu
Hall Patrol 4; YCS 1, 2.

CYNTHIA BLOCHOWSKI—Regina Coeli
Hall Patrol 4; Monogram Club 3, 4; SSC 1, 3.

LINDA BLOCKING—Blessed Sacrament
Biology Club 2; FNA 2; YCS 4.

KENNETH BOES—St. Mary
Hall Patrol 4; SSC 1.

JAMES BOLLMAN—Good Shepherd
Hall Patrol 4.

JEAN BONK—St. Hedwig
CAA 3; GAL 2; Glee Club 3, 4; Operetta 1, 2, 3, 4; Orchestra 1, 2, 4; SSC 4.

BARBARA BORER—St. Patrick, Heatherdowns
JCWA 4; Library Club 4.

EDWARD BOROWIAK—St. Teresa
Bowling 2, 4; Hall Patrol 4; Math Club 3; Production Staff 4; SSC 2.

MARY JANE BOWERS—Good Shepherd
Camera Club 1; Production Staff 4; YCS 3, 4.

LAWRENCE BOWSHER—Immaculate Conception
Basketball 1, 2; Football 1, 2, 3, 4; Hall Patrol 4; SC 2; SSC 1, 2; Tennis 2, 3, 4; Track 1, 2, 4.

DIANA BRADLEY—Blessed Sacrament
Centripetal 4; FNA 2, 3, 4; Monogram Club 1, 2, 3, 4; SSC 2, 3, 4.

ROBERT BREISTER—St. Adalbert
Football 1, 2, 3, 4; SC 4; Track 2, 3, 4.

THOMAS BRENDT—St. Thomas Aquinas
Hall Patrol 4; Production Staff 4.

JOAN BRISTOL—Rosary Cathedral

RITA JO BROCKI—St. Mary
Bowling 2, 3, 4; FTA 2, 4; GAL 2, 3, 4; SC 2, 3.

PAUL BROTHERS—St. Michael
Hall Patrol 4; SSC 4.

ROBERT BRUCKEN—St. Catherine
CAA 1, 2, 3; Camera Club 4; Centric 4.

MARY LOU BRUNNER—Christ the King
Centripetal 4; Chemistry Club 4; FNA 2, 3, 4; GAL 3; JCWA 4; Production Staff 4; SSC 3, 4; YCS 3.

VITO BRUNO—St. Charles
Aquinas Club 3; Bowling 1; Hall Patrol 4; SSC 2, 4; YCS 4.

ROSE MARIE BURLEY—Good Shepherd

MARGARET BURNARD—St. Joseph, Sylvania
AAG 3; CAA 3, 4; SSC 2, 3, 4.

GENEVIEVE CALKINS—Rosary Cathedral
Hall Patrol 4.

THOMAS CAMPBELL—St. Catherine
Chemistry Club 4; Math Club 4; Operetta 2, 3, 4; Orchestra 2, 3, 4.

JUDITH CAMPEY—Christ the King

TERESA CARL—St. Patrick, Heatherdowns
Bowling 1; FNA 4; JCWA 4; YCS 1.

DANIEL CARNEY— St. John
Football 2; Hall Patrol 4; Wrestling 2.

ROBERT CARNEY—St. Catherine
Bowling 1; Glee Club 2, 3, 4; Operetta 2, 3, 4; SC 1.

THOMAS CARONE—St. Ann
Hall Patrol 4; Production Staff 4; SC 1; SSC 1.

ELLEN CARROLL—O. L. P. H.
Centripetal 4; JCWA 4; SSC 4.

JUDITH CARROLL—Regina Coeli
JCWA 4; Math Club 3, 4; Monogram Club 1, 2, 3; Production Staff 4; YCS 1, 2.

MARY CASSIDY—St. Agnes
Aquinas Club 3; Bowling Club 2; FNA 2, 3, 4.

GERALD CHAPP—St. Teresa
Bowling 1, 2; Hall Patrol 4; Math Club 3, 4; SSC 4.

SUZANNE CHRISTIE—St. Rose
AAG 2, 3, 4; CAA 1, 2, 3, 4; Centric 4; SSC 1, 2, 3, 4;

NORMAN CLARK—Little Flower
Class Play 4; Glee Club 1, 2, 3, 4; Hall Patrol 4; Operetta 1, 2, 3, 4; SC 2; YCS 1, 2.

PATRICK CLARK—St. Joseph, Sylvania
Hall Patrol 4; SSC 4.

ROBERT CLARK— St. Benedict
Baseball 3; Basketball 1, 2, 3, 4; Football 1, 2, 4; Track 2, 3.

ROSE COLISINO—Blessed Sacrament
Bowling 2.

SUSANNE COOK—Blessed Sacrament
Bowling 1, 2, 3; GAL 1, 2, 3; Hall Patrol 4; Monogram Club 4.

BRIDGET COOPER—O. L. P. H.
FNA 4; Production Staff 4.

JAY COOPER—Blessed Sacrament
Baseball 3; Basketball 1, 2, 3; SC 2, 4.

GERALD COTTER—O. L. P. H.
Track 1, 4.

DALE COURVOISIER—St. Catherine
Band 1, 2, 3, 4; Production Staff 4.

ROBERT CROSS—St. Adalbert
Hall Patrol 4; SSC 1, 2, 3, 4; YCS 2.

NANCY CSOMOS—Blessed Sacrament
Biology Club 2; Centripetal 4; FNA 2; SC 3; YCS 1, 2, 3.

BONNIE CUNNINGHAM—Rosary Cathedral
Biology Club 2; Glee Club 4; Library Club 3; Operetta 4; SSC 3, 4; YCS 2, 3, 4.

VALERIE CZERNIAK—St. Agnes
Biology Club 2; Centric 4; FNA 4; Library Club 3.

PAUL CZYZEWSKI—St. Clement
Band 3, 4; SSC 2.

DAVID DALE—St. Agnes
SSC 1.

THOMAS DALTON—Good Shepherd
Hall Patrol 4.

NANCY DANFORD—Immaculate Conception
Chemistry Club 3, 4; FNA 4; GAL 3, 4; Hall Patrol 4; JCWA 4; SSC 2.

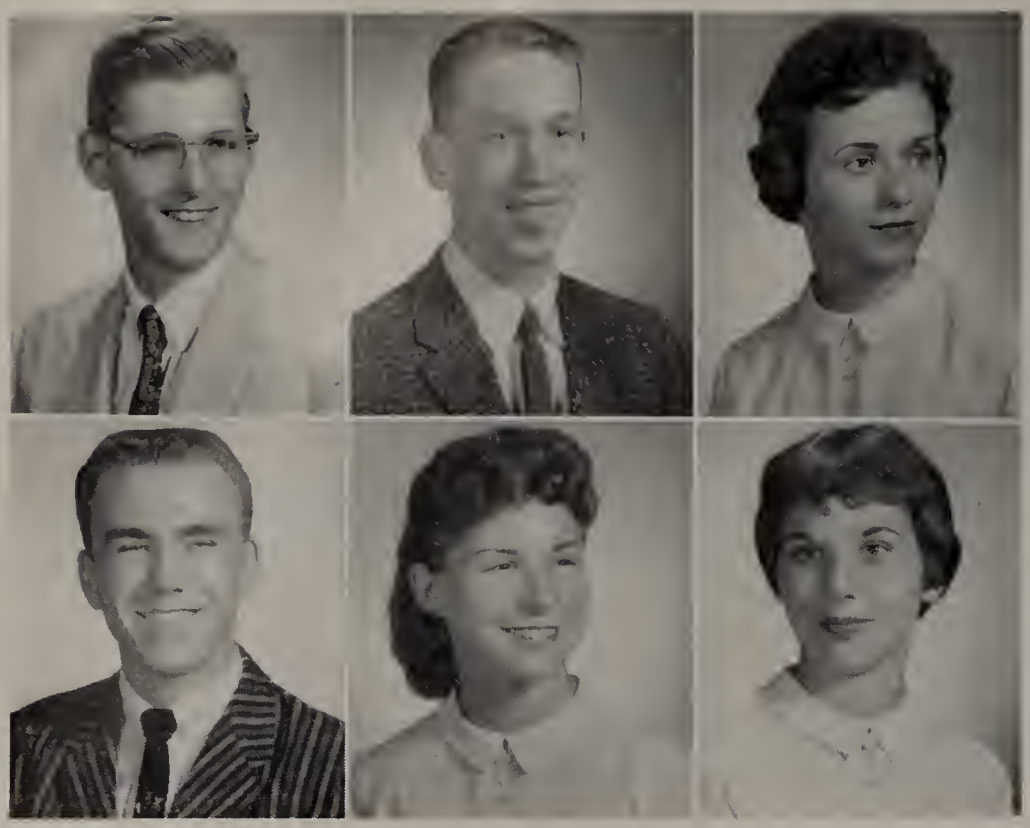

FRANCIS DAVID—St. Francis de Sales
Basketball 1, 2, 3, 4; SSC 1, 2, 4; Track 2, 4.

MICHAEL DAVIS—St. Mary
Math Club 3, 4.

KATHLEEN DEIMLING—Good Shepherd
Aquinas Club 3; Hall Patrol 4; JCWA 4.

GERALD DEMSKI—St. Jude
Hall Patrol 4.

NANCY DENNIS—St. Agnes
Class Play 4; Glee Club 2, 3, 4; Hall Patrol 4; Monogram Club 1, 2, 4; Operetta 2, 3, 4; SC 1, 2, 3.

ELAINE DePRISCO—O. L. P. H.
Centric 4; Glee Club 3, 4; Operetta 3, 4; Student Court 4; YCS 1.

WILLIAM DIETZ—St. Thomas Aquinas
Basketball 1; CAA 2, 3, 4; SSC 4.

FRANCES DiLORENZO—Gesu
Biology Club 2; CAA 1; Hall Patrol 4; SSC 1; YCS 1.

THOMAS DIXON—St. Catherine

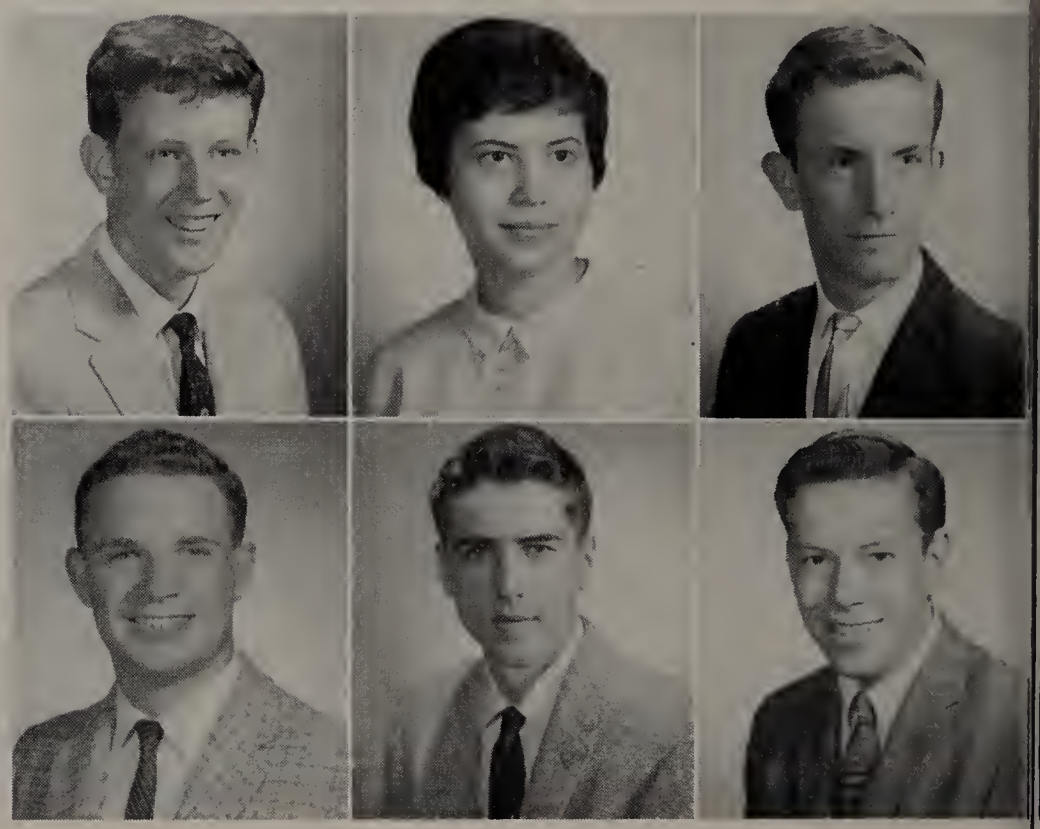

DAVID DONAHUE—Immaculate Conception
Hall Patrol 4; Sports Manager 2, 3, 4.

DONALD DOWLING—St. Teresa
CAA 1, 2, 3; Camera Club 3; Sports Manager 1; SSC 1, 2; Track 4.

LAWERENCE DOWLING—St. Agnes

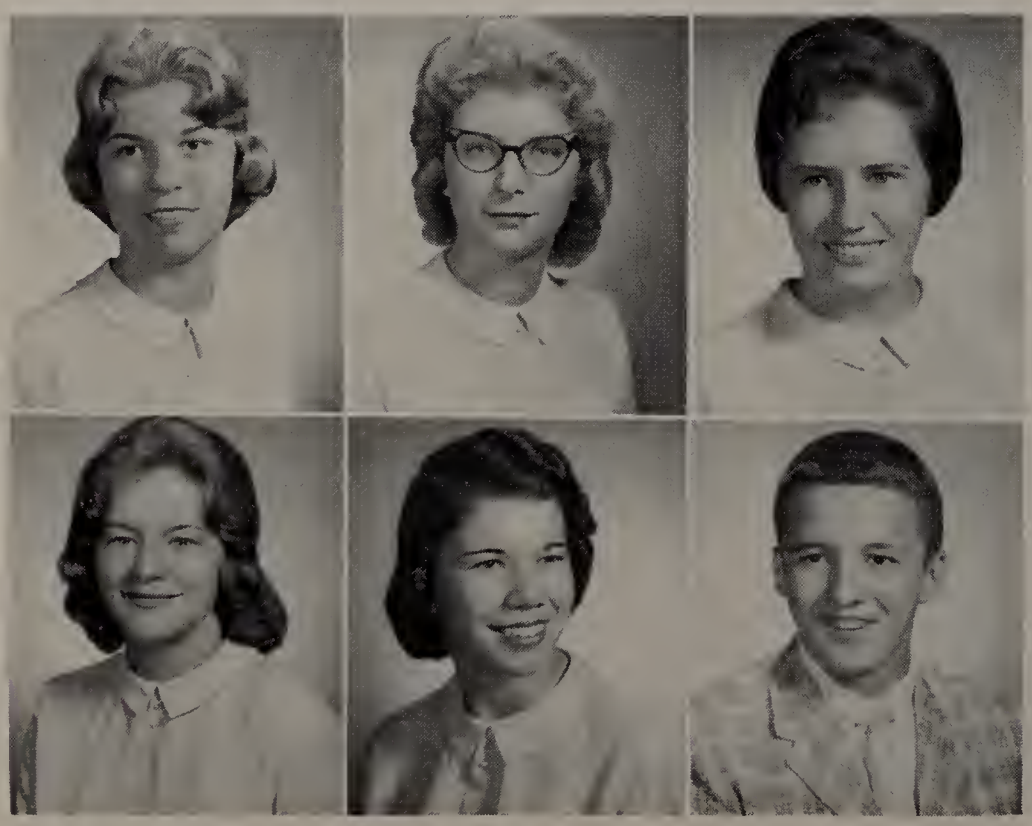

ROSEMARY DRESSEL—St. Anthony, Temperance
Bowling 1, 2; Centripetal 4; FNA 4; GAL 1, 2; Hall Patrol 4; Student Court 4.

JUDITH DRISCOLL—Regina Coeli
Aquinas Club 3; Biology Club 3; Centric 4; Monogram Club 4.

JOAN DRZEWIECKI—St. Anthony
FNA 2, 3, 4; Production Staff 4; SSC 4; YCS 1

PATRICIA DUFFEY—St. Ann
SSC 1, 4.

BARBARA DULTMEYER—Gesu
Biology Club 2; Centric 4; Hall Patrol 4; SSC 1, 2, 3, 4; YCS 1, 2.

RONALD DUMAS—Good Shepherd
Math Club 4; Production Staff 4.

RODGER DUNN—Regina Coeli
CAA 1, 3, 4.

ALICE DUSZYNSKI—St. Vincent de Paul
Cheerleader 1, 2, 3, 4; FNA 2; Glee Club 3, 4; Hall Patrol 4; Operetta 3, 4; SC 2, 4; YCS 1; SSC 1.

RICHARD DuVALL—Regina Coeli
Basketball 1; Football 2.

MARLENE DYBZA—Blessed Sacrament
Bowling 2, 3; FTA 3, 4; GAL 2, 3; Hall Patrol 4; JCWA 4; Math Club 4; Production Staff 4; SSC 4.

KATHLEEN DYMARKOWSKI—St. Anthony
YCS 1, 4; JCWA 4.

PAUL DYMARKOWSKI—St. Hyacinth
Football 1, 2, 3, 4; Hall Patrol 4; SC 3; Track 3, 4.

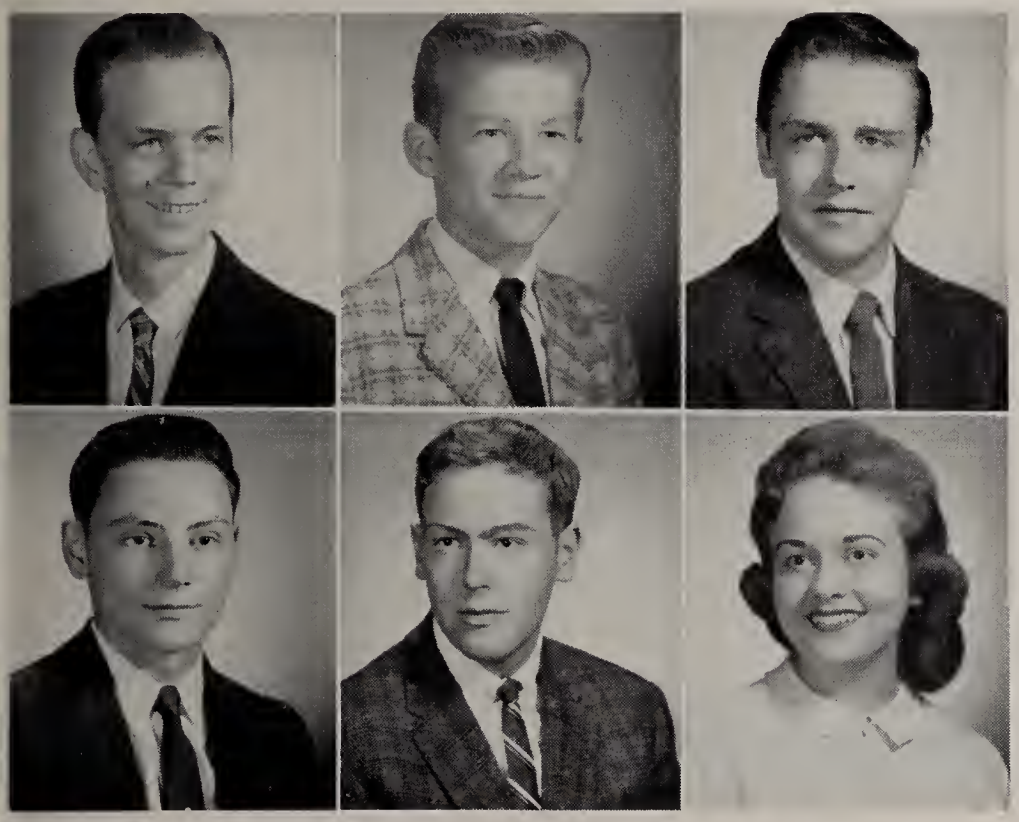

JAMES EAGEN—St. Hedwig
Camera Club 4; Hall Patrol 4; Production Staff 4; SSC 1, 2; YCS 1, 2.

STEVEN EICH—St. Teresa
Centric 4; Track 1.

CHARLES ESPER—St. Agnes

TIMOTHY ETUE—St. Ann
Hall Patrol 4; Production Staff 4.

DAVID ETZEL—Rosary Cathedral
Production Staff 4.

RITA FABOS—St. Stephen
JCWA 4; SC 4; SSC 2, 3, 4.

EILEEN FACKELMAN—St. Mary
Biology Club 4; FNA 3; Glee Club 2, 3, 4; Operetta 2, 3, 4.

JAMES FARMER—Rosary Cathedral

JANICE FARNHAM—Rosary Cathedral
Hall Patrol 4; Production Staff 4.

JAMES FAYKOSH—St. Thomas Aquinas
YCS 1.

DIANE FELL—Little Flower
Biology Club 4; CAA 2, 3, 4; Glee Club 3, 4; Operetta 3, 4; SC 1; SSC 1, 2, 3; YCS 1, 2.

MADELYN FELL—Rosary Cathedral
SSC 4.

PATRICIA A. FILEK—St. Hyacinth

KENNETH FISHER—St. Mary

SUSAN FISHER—Blessed Sacrament
Biology Club 2; FNA 2, 3, 4.

NANCY FRIEND—Cathedral
Biology Club 2; YCS 2.

JACK FRITSCHER—Blessed Sacrament
Band 1, 2, 3, 4; Production Staff 4; SSC 1, 2.

JANICE GAILLIOT—Blessed Sacrament
Biology Club 2; Chemisty Club 4; FNA 2, 4
Glee Club 3, 4; Operetta 3, 4; SSC 4; YCS 2.

NORMAN GAJEWSKI—St. Adalbert
Band 2, 3, 4; Centripetal 4.

BONITA GAWRONSKI—Regina Coeli
Cheerleader 2, 3, 4; Class Play 4; Glee Club 3, 4;
Operetta 3, 4.

HENRY GAWRYS—St. Hedwig
Football 1.

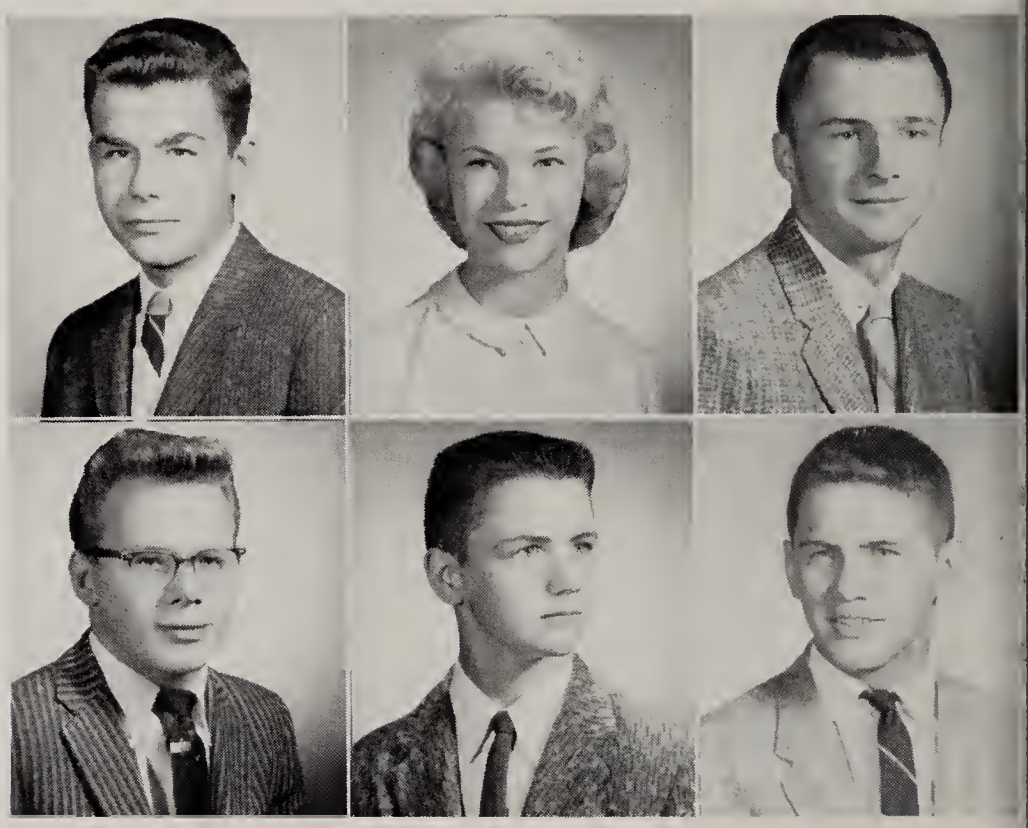

THOMAS GEARHART—St. Mary
Centripetal 4; SC 4.

JEROME GILB—Rosary Cathedral
Aquinas Club 3; Chess Club 1, 3, 4; JCWA 4;
Math Club 3, 4.

DONALD GINTER—St. Catherine
Football 1, 2, 3, 4; Hall Patrol 4; Track 3, 4.

JOSEPH GIOVANNUCCI—Nativity
Basketball 1; Football 1, 2, 3, 4; Glee Club 2, 3, 4;
SC 1, 2, 3; Track 1, 2, 3, 4; Wrestling 1, 2;
YCS 1, 2, 4.

CAROL GLESNER—St. Hyacinth
Bowling 2, 3; FNA 2; GAL 3.

KATHLEEN GLOVER—St. Agnes
Biology Club 3; Centric 4; JCWA 3, 4; SSC 2, 3;
SC 3, 4.

DENNIS GODBOUT—St. John

GLORIA GRABARKIEWICZ—St. Hyacinth

JoANN GRAHAM—Regina Coeli
YCS 2.

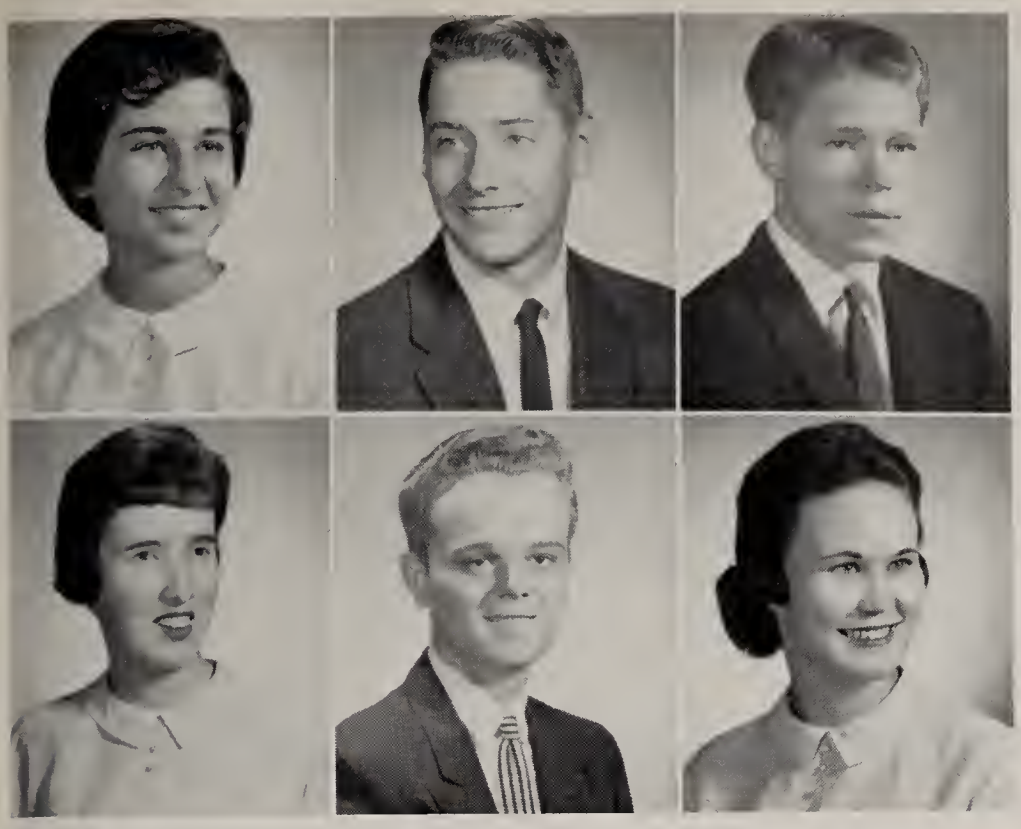

MARILYN GRANA—Gesu
Glee Club 3, 4; Hall Patrol 4; Production Staff 4; Operetta 3, 4; SSC 3; YCS 1, 2, 3, 4.

JOHN GRATOP—St. Agnes
Aquinas Club 2, 3; Baseball 3, 4; Basketball 2; Football 2; SSC 1, 2, 3.

THOMAS GREENE—Blessed Sacrament
Baseball 4; CAA 1; Football 1, 2; Track 2, 3, 4.

VIRGINIA GREY—St. James
Band 1, 2, 3; Biology Club 2; Hall Patrol 4; JCWA 4; SSC 4;

THOMAS GRIME—St. Ann
Glee Club 2, 3, 4; Production Staff 4; Operetta 2, 3, 4; Wrestling 1; SSC 4.

MARY LOU GRIMSHAW—O. L. P. H.
Chemistry Club 4; FNA 2, 4; GAL 4; JCWA 4; Monogram Club 1, 2, 3; SC 4; SSC 1, 2; YCS 1.

PAUL HANNAN—St. Catherine

MARSHA HANNEKEN—St. Catherine

BART HANUS—O. L. P. H.
SSC 2.

MARILYN HAUSER—Blessed Sacrament
FNA 4; GAL 2; YCS 2.

BARBARA HAWKINS—Immaculate Conception
Centric 4; Monogram Club 2, 3, 4; SSC 3.

JOAN HAYES—St. Agnes
Biology Club 2; Class Play 4; GAL 2; Glee Club 2, 3, 4; Monogram Club 1, 3; Production Staff 1,, 2; Operetta 2, 3, 4; SC 1, 2, 3; SSC 1; YCS 1, 2.

BARBARA HECKEL—St. Agnes
Biology Club 2; Production Staff 4; SSC 3.

MARY JANE HEGEDUS—St. Thomas Aquinas
Biology Club 2; Centric 4; FNA 4; JCWA 4; Tennis 3; SSC 4; YCS 1, 2, 3, 4.

MARY ELLEN HEMMETER—St. Joseph, Sylvania
Monogram Club 2, 4; SSC 2.

PATRICK HENISSE—St. John
Aquinas Club 3; JCWA 4; Production Staff 4; SSC 3.

MICHAEL HENTGES—Sacred Heart

JOSEPHINE HERNANDEZ—St. Charles
Centric 4; YCS 1, 3.

JOYCE HESTER—St. John
Bowling 3, 4.

JUDITH HESTER—St. John
Bowling 3, 4.

JOHN HICKEY—St. Agnes
Glee Club 4; JCWA 4; Production Staff 4; Operetta 4; SSC 2.

GAY HINKLE—Sacred Heart
FNA 4; SSC 3, 4.

CATHERINE HOGAN—St. Agnes
Bowling 2; SSC 4.

DONALD HOGG—St. Joseph

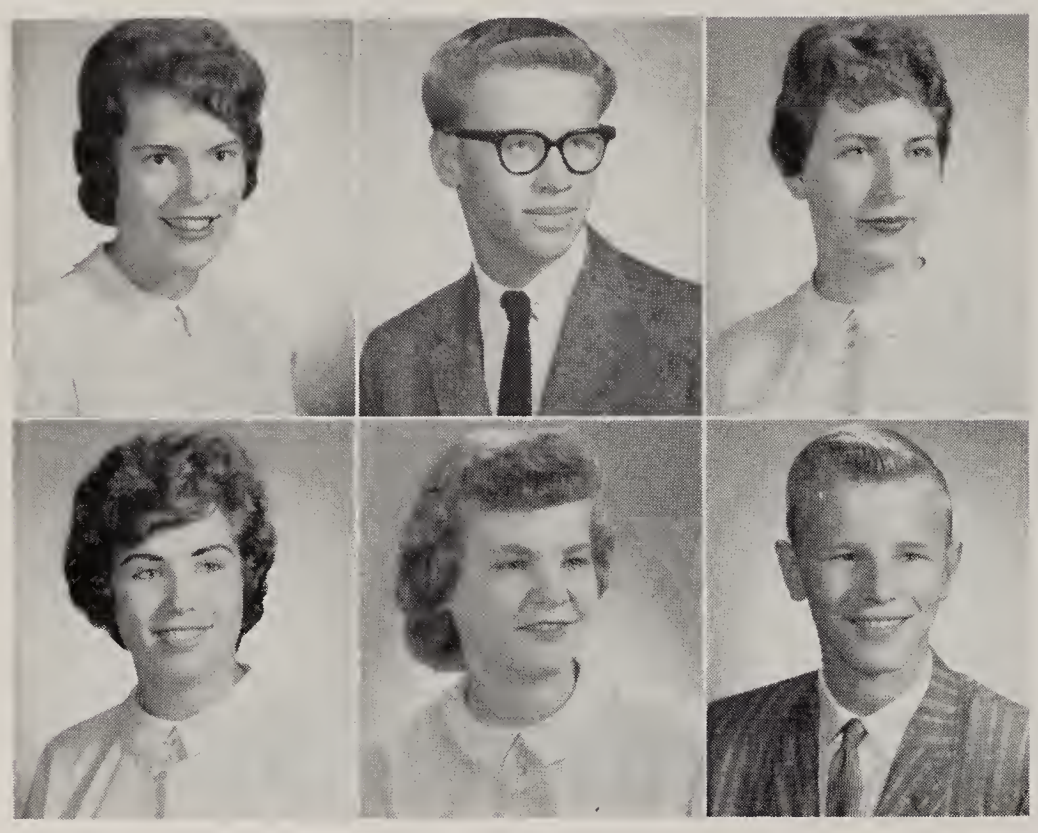

SHARON HOHENBRINK—St. Thomas Aquinas
CAA 1, 2, 3, 4; SSC 1, 2, 3, 4.

DAVID HOLEWINSKI—St. Hyacinth
Class Play 4; Football 2.

CATHERINE HOLT—St. Vincent de Paul
Centric 4; JCWA 4.

SHARON HOLT—St. Vincent de Paul
Class Play 4.

SANDRA HOLTGRIEVE—Good Shepherd
Hall Patrol 4.

ROBERT HOLUP—St. Thomas Aquinas
Football 1, 2, 4; YCS 1, 2.

PATRICIA HONAS—St. Teresa

JOHN HONEBERGER—St. James
Track 4.

JOHN HORNYAK—St. Stephen
Basketball 4; Football 2; Hall Patrol 4.

JOAN HOUGH—St. Agnes
Biology Club 2, 3; FNA 2, 3; Hall Patrol 4; SSC 3.

JAMES HUSS—Christ the King

ROBERT IALACCI—Christ the King
Glee Club 3, 4; Operetta 3, 4.

KATHLEEN JABLONSKI—St. Anthony

CATHERINE JACOBS—Rosary Cathedral
Biology Club 2; Centripetal 4.

FREDERICK JACOBS—St. Teresa
Bowling 1; Football 2; Golf 4.

NANCY JAGODZINSKI—St. John
Centric 4; SC 4.

SHARON JAKUBOWSKI—St. John
Bowling 2, 4; Centric 4; GAL 4.

SUSAN JAN—St. Catherine
GAL 1.

ROBERT JANES—St. Thomas Aquinas
Baseball 2; Centric 4; Chemistry Club 4; Chess Club 3, 4; Production Staff 4; SSC 4; YCS 2, 3.

JANET JANKOWIAK—St. Francis De Sales
Aquinas Club 3; Math Club 3, 4; Monogram Club 1, 2, 3, 4; Production Staff 4; YCS 4.

DARLYNE JANKOWSKI—St. Adalbert
Bowling 1; Glee Club 3, 4; Operetta 3, 4; SSC 4.

GERALDINE JANKOWSKI—St. Anthony

DONALD JAROS—Good Shepherd

JOAN JAROS—Good Shepherd

JOHN JARZYNSKI—St. Teresa
Football 2, 4; Hall Patrol 4.

AUDREY JASTRZEMSKI—St. Hedwig
Math Club 3, 4; Monogram 1, 2, 3, 4; SC 2.

MARCIA JESIONOWSKI—Nativity
Biology Club 2; Centric 4; Class Play 4; FNA 3; Glee Club 3, 4; JCWA 4; Monogram Club 2; Operetta 3, 4; SC 1, 3, 4; YCS 1, 2.

JAMES JOHNSON—Gesu
Hall Patrol 4; Production Staff 4.

MICHAEL JONES—St. Catherine
Centric 4.

STANLEY JONES—St. Benedict
Basketball 1; Football 1, 2, 3, 4; Hall Patrol 4; Track 1, 2, 4.

NORMAN JURGENS—Gesu
Chess Club 4; Tennis 3, 4.

SHARON JURSKI—St. Hedwig
FTA 4; Hall Patrol 4; Monogram Club 1, 3; Production Staff 4; YCS 1, 4.

DIANNE JUSTEN—St. Mary
Bowling 4; FTA 4; GAL 4; Hall Patrol 4; Monogram Club 1, 2, 3, 4 SC 4.

LINDA JUSTEN—St. Vincent de Paul
GAL 4.

DIANE KACZMAREK—St. Catherine
Bowling 3.

ROBERT KALASZ—St. Thomas Aquinas
Bowling 3.

DAVID KAMINSKI—St. Michael
Chemistry Club 4; Chess Club 1, 2, 3, 4; Math Club 3, 4; Monogram 2, 3.

JULIA KAMINSKI—St. Hyacinth
Production Staff 4; SC 1, 2; YCS 1.

JUDITH KAPELSKI—St. Vincent de Paul
Biology Club 2; Centripetal 4; FNA 1; SSC 1; YCS 2.

DENNIS KARNIKOWSKI—Rosary Cathedral
CAA 1, 2, 3, 4; Centric 4; Football 1, 2, 3, 4; SC 2, 3, 4; Track 1, 2, 4.

BARBARA KARPINSKI—St. Jude
Production Staff 4; YCS 3, 4.

DAVID KASZYNSKI—O. L. P. H.
Football 4; Glee Club 3, 4; Operetta 3, 4; Track 1, 3, 4.

ROSE MARY KATAFIASZ—St. Hyacinth

SHARON KAWCZYNSKI—St. Hedwig
FTA 4; JCWA 4; SSC 1.

DAVID KAZMIERSKI—St. Anthony
Chemistry Club 4; Monogram Club 1, 2; Production Staff 4; SC 4.

DONALD KELLER—Blessed Sacrament
JCWA 4; Track 4; Wrestling 4.

RONALD KELLER—Blessed Sacrament
Football 1, 2; Track 4; Wrestling 4.

MICHAEL KELLY—Rosary Cathedral
Baseball 4; Basketball 1; Glee Club 2, 3, 4; Operetta 2, 3, 4; SSC 3.

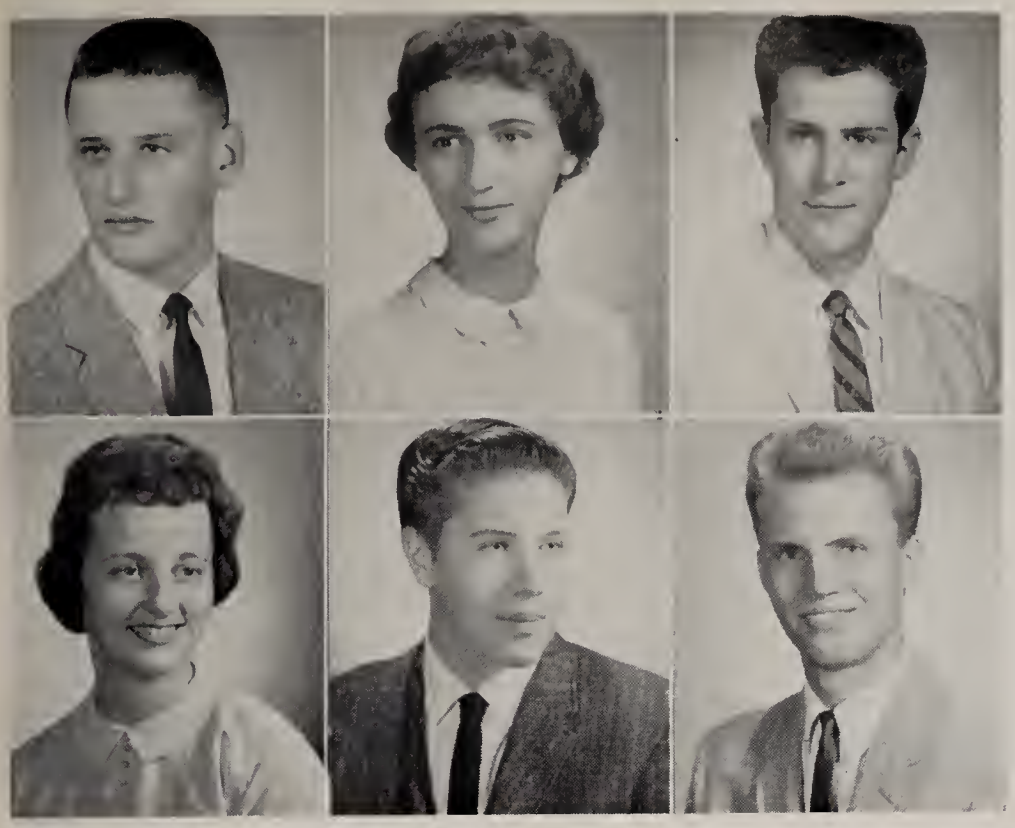

GERALD KERN—St. Clement
Wrestling 1, 2, 3, 4.

SONDRA KERSEY—Blessed Sacrament
Bowling 4; GAL 4; CAA 1; Production Staff 4; SSC 1; YCS 4.

WILLIAM KEST—O. L. P. H.
Baseball 4; Football 2; Wrestling 2, 3, 4.

JOANNE KESTING—Sacred Heart
Hall Patrol 4; SSC 3.

JOHN KEVERN—St. Catherine

CHARLES KEWEEN—St. Francis DeSales
SSC 1; Student Court 4.

WILLIAM KINNEAR—St. Agnes
Baseball 2; Biology Club 2; Chess Club 1, 2, 3, 4; Football 2; Math Club 3, 4; Monogram Club 2, 3; Radio Club 3; SSC 1, 2.

MARY KINNEE—St. Mary
Camera Club 1.

JANET KIRSCH—St. John
Cheerleader 2, 3; Production Staff 4.

JOHN KISH—St. Thomas Aquinas
Student Court 4.

RONALD KITTING—St. Francis DeSales
AAG 1, 2, 3; Camera Club 4.

PATRICIA KITZLER—Good Shepherd
SSC 3, 4.

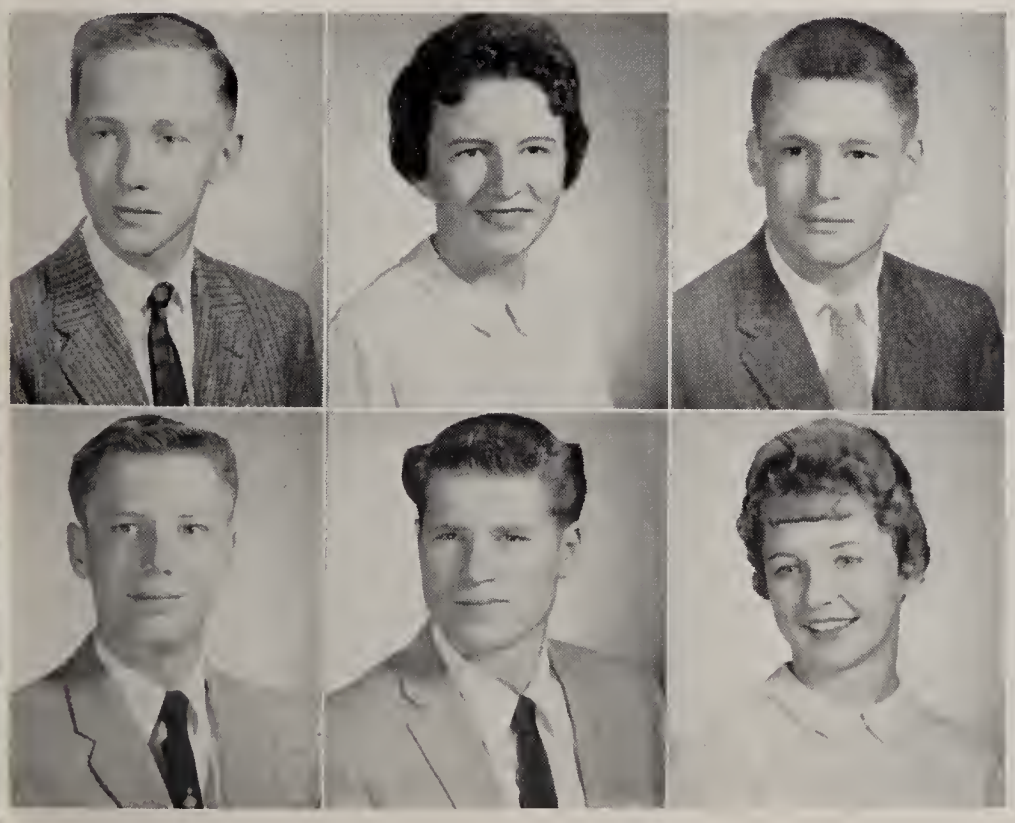

DANIEL KLEPAREK—St. Anthony

BARBARA KLOS—St. Hedwig
FNA 3, 4; Math Club 3.

DAVID KLOSTERMEYER—St. Patrick, Heatherdowns
Glee Club 3, 4; Operetta 3, 4.

PHILLIP KNETCHEL—St. Michael
Football 2; Sports Manager 1; Production Staff 4; Tennis 2, 3.

MARVIN KOCZOROWSKI—Rosary Cathedral
Production Staff 4.

MARY KOENIGER—St. Agnes
Bowling 4; FNA 1, 2; Glee Club 3, 4; Operetta 3, 4; SSC 4.

DANYA KOLASINSKI—Rosary Cathedral
Camera Club 1; Chemistry Club 3, 4; FNA 4; GAL 4; JCWA 4.

DIANE KOLINSKI—St. Vincent de Paul
Centric 4; Production Staff 4.

KENNETH KOLINSKI—St. Hedwig
Chemistry Club 4; Math Club 3, 4; Monogram Club 1, 2, 3.

THOMAS KOLLMAN—O. L. P. H.
Band 4.

PATRICIA KOMASINSKI—St. Adalbert
FNA 3, 4; SSC 2, 3; YCS 1, 2.

ANDREW KONCZAL—St. Catherine
Centric 4; Chemistry Club 4; Football 4; Math Club 3, 4; Monogram Club 1, 3; Production Staff 4; SSC 3, 4; Student Court 4.

LOUISE KONDALSKI—St. Adalbert
Biology Club 2; CAA 2, 3, 4; SSC 1, 2, 3, 4; YCS 1.

PATRICIA KORALEWSKI—St. Vincent de Paul
Centric 4; Monogram Club 1; SSC 4.

JOSEPH KOVACH—Regina Coeli

CLETUS KOWALSKI—St. Patrick, Heatherdowns
Production Staff 4; Wrestling 2.

RONALD KOWALSKI—St. Adalbert
Biology Club 2; Football 1, 4; JCWA 4; Production Staff 4; SSC 1, 2, 3, 4; Student Court 4; Track 4; YCS 4.

CONSTANCE KOZLOWSKI—St. Hedwig
GAL 1, 2, 3, 4.

CATHERINE KRAEMER—St. Agnes
Biology 2; Chemistry 4; FTA 4; JCWA 4; Math Club 3; Monogram Club 1, 3, 4; Production Staff 4; YCS 1, 2.

BARBARA KRALL—St. Hedwig
Camera Club 2, 3, 4; Glee Club 3, 4; Operetta 3, 4.

THOMAS KRALL—St. Jude
Basketball 1, 2; Chemistry Club 4; Football 2, 3, 4; Math Club 3, 4; Monogram Club 2, 3, 4; Track 1, 2, 3, 4.

TIMOTHY KRAUSE—St. Catherine
Band 1, 2, 3; Centric 4; SSC 1, 2, 3, 4.

JANET KROMENACKER—Blessed Sacrament
Bowling 1, 2, 3, 4; Centripetal 4; GAL 1, 2, 3, 4; JCWA 4; Library Club 3, 4; Production Staff 4; SSC 4; YCS 1, 2, 3, 4.

RAYMOND KROMENACKER—Blessed Sacrament
CAA 3, 4.

CAROL KUBICKI—Regina Coeli
Centripetal 4; FNA 2, 3; Library Club 3, 4; SSC 3.

JANICE KUBICZ—St. Vincent de Paul

JEROME KUCHCINSKI—St. Adalbert
Band 1, 2, 3, 4.

JOAN KULCZAK—Nativity

JOYCE KUSZEK—Regina Coeli
Aquinas Club 3; FNA 2, 3, 4; Glee Club 3, 4; JCWA 4; Operetta 3, 4.

DAVID KWASNIAK—St. Adalbert
Biology Club 2; SSC 1, 3.

NANCY KWASNIAK—St. Hedwig

MICHAEL LA BAY—St. John
Football 1, 2, 3, 4; Golf 4; JCWA 4; SC 1, 4; Track 2; Wrestling 2.

ALLAN LACY—St. Pius X
Chess Club 4; Class Play 4; Tennis 3, 4.

MARCIA LADA—Nativity
FNA 2, 3, 4.

SHARON LANG—St. Patrick, Heatherdowns
Centripetal 4.

JAMES LA PLANTE—St. Charles
Tennis 3.

MICHAEL LA PLANTE—St. Charles
Football 2, 3, 4; Wrestling 2, 3.

DAVID LASKEY—Christ the King
CAA 1; Centric 4; Football 1, 2, 3, 4; Golf 2, 3, 4; Hall Patrol 4; SC 1.

MARCIA LAWNICZAK—St. Ann
Centric 4; Library Club 3; SSC 3, 4; YCS 3.

JOAN LEGROS—Immaculate Conception
Aquinas Club 3; Centripetal 4; Chemistry Club 3; FTA 4; JCWA 4; Math Club 4.

JOSEPH LEASOR—St. Charles
Class Play 4; Hall Patrol 4; Production Staff 4.

LAWRENCE LECHLAK—St. Agnes
Football 1; Glee Club 4; Hall Patrol 4; Operetta 4; Wrestling 3, 4.

TERRANCE LENAHAN—St. Agnes
Centric 4; Football 1, 2, 3, 4; Hall Patrol 4; SC 4; Track 2, 3, 4.

HEDWIG LEWANDOWSKI—St. Hedwig
Centric 4; Class Play 4; FTA 3, 4; JCWA 4.

KENNETH LEWANDOWSKI—St. Hedwig
Chemistry Club 4; Class Play 4; Math Club 3, 4; Monogram Club 1, 2, 3; Wrestling 3, 4.

PHYLLIS LEWANDOWSKI—St. Catherine
Band 1, 2, 3, 4; JCWA 4; Orchestra 3; SSC 3.

DONALD LEWIS—Immaculate Conception
Biology Club 1, 2; Chemistry Club 4; Math Club 4; Monogram Club 3; SSC 1, 2, 3, 4.

DANIEL LIZUT—St. Teresa
Hall Patrol 4.

EILEEN LONSWAY—O. L. P. H.
FNA 2; YCS 3.

MARTIN LOUY—Blessed Sacrament
Football 1, 2; SC 2; Track 1.

ALBERT LUCARELLI—Christ the King
Hall Patrol 4.

MARCIA LUCCHETTE—St. Catherine
FNA 1; Library Club 4.

MARY LUKASIK—St. Hyacinth
FNA 2, 3, 4; SC 4.

DIANN LUTJENS—Blessed Sacrament
FNA 3, 4; GAL 1; Hall Patrol 4; SSC 1, 3.

RUTH MAAG—SS. Peter & Paul

JOHN MACK—Rosary Cathedral
Baseball 4; Hall Patrol 4; YCS 2.

REYNOLD MACK—St. Agnes

KATHLEEN MALINOVSKY—Good Shepherd
GAL 4; Hall Patrol 4.

BARBARA MANNING—St. Anthony
GAL 2, 3.

DONNA MANTEL—Christ the King
Bowling 2, 3; GAL 2, 3, 4; Production Staff 4; YCS 1.

KATHLEEN MARCINEK—SS. Cyril and Methodius, Rossford
AAG 2, 3; CAA 1, 2, 3; SC 3; YCS 2.

MICHAEL MARCINIAK—Nativity
Centripetal 4; Football 1, 2, 3, 4; Glee Club 4; Operetta 4; SSC 4; SC 3, 4; Student Court 2; Track 1, 2, 3, 4.

DOROTHY MARSHALL—Rosary Cathedral
Bowling 3, 4; FNA 3, 4; GAL 3, 4; JCWA 4; Production Staff 4.

BARBARA MASSUNG—St. Joseph, Sylvania
Biology Club 2; GAL 3, 4; SSC 1, 2; YCS 1, 2.

THOMAS MATTHEWS—St. Thomas Aquinas
Hall Patrol 4; Production Staff 4.

SAMUEL MATTONI—St. James
Bowling 2; Centric 4; Football 2; Hall Patrol 4; SC 4; SSC 2, 4; Track 2; YCS 3.

ROBERT MATUSZAK—St. Agnes
Bowling 2.

ROBERT MAUTER—St. Catherine
Hall Patrol 4.

THOMAS MAZUCHOWSKI—St. Hedwig
Biology Club 2; Chemistry Club 4; Chess Club 1, 2, 3, 4; Math Club 3, 4; Monogram Club 2, 3, 4; Production Staff 4; Radio Club 1.

JANICE MAZUR—St. Adalbert
Bowling 1, 2; FTA 1; SC 4; Student Court 4.

JOSEPH MAZUR—St. Adalbert
Camera Club 1; Glee Club 1, 2, 3, 4; Operetta 1, 2, 3; SSC 1.

LORETTA McCARTHY—St. Agnes
Centric 4; Hall Patrol 4; SSC 4; YCS 4.

SHANNON McCARTHY—Regina Coeli
Chemistry Club 4; JCWA 4; Math Club 4; SSC 2.

EDWARD McCORMICK—St. John
Aquinas Club 3; Chess Club 1; Hall Patrol 4; JCWA 4.

MICHAEL McCORMICK—Good Shepherd
Basketball 1; SSC 4.

JOHN McDONALD—Rosary Cathedral
Basketball 1, 2; Chemistry Club 4; Football 1, 3; Math Club 4; Production Staff 4; SC 3, 4; SSC 4; Tennis 4; Track 2, 4.

DANIEL McGUIRE—O. L. P. H.
Hall Patrol 4; SC 1, 4; Track 1.

JUDITH McKIE—St. John
SSC 3.

CAROL MEEHAN—St. Francis de Sales
Centric 4; Future Social Workers 3; Hall Patrol 4.

JUDITH MEEHAN—St. Patrick, Heatherdowns
Hall Patrol 4.

SALLY MERMER—Sacred Heart
Biology Club 3; FNA 2, 4; Hall Patrol 4; Production Staff 4.

LINDA MERRILL—Christ the King
Biology Club 3; Bowling 1, 2, 3, 4; Centric 4; Future Social Workers 4; GAL 1, 2, 3, 4; JCWA 4; SSC 3.

MARY MEYERS—Gesu
FTA 4; Hall Patrol 4; JCWA 4; SSC 3; YCS 1, 2.

RONALD MIERZWIAK—St. Hyacinth
Centric 4; Chemistry Club 4; Chess Club 4; Math Club 3; SSC 4.

PATRICIA MILANOWSKI—St. Adalbert
Production Staff 4; SSC 2, 3; YCS 1.

BARBARA MILLER—Regina Coeli
Centric 4; YCS 1, 2.

KATHLEEN MILLER—St. Catherine
Centric 4; SC 3; SSC 2, 4; YCS 1, 2.

KAREN MIZEN—St. Catherine
Hall Patrol 4; Math Club 3, 4; Monogram Club 1; Production Staff 4; YCS 1, 2.

MICHAEL MIZERNY—St. Patrick, Heatherdowns
Math Club 4; SC 4.

MARY MOLINE—Regina Coeli
Aquinas Club 3; Centripetal 4; Future Social Workers 3; Math Club 3; Production Staff 4; SSC 1; YCS 1, 2.

THOMAS MOORE—St. Thomas Aquinas
Baseball 4.

SUSAN MORIN—Rosary Cathedral
Hall Patrol 4.

ANDREA MOROSKI—St. Adalbert
Bowling 2; Centripetal 4; FTA 3, 4; Glee Club 3, 4; Monogram Club 1; Operetta 3, 4; SSC 1; YCS 1.

JUDITH MORRISON—St. Pius X
CAA 1, 2, 3, 4; Centric 4; SSC 1, 2, 3, 4.

NANCY MORSE—Blessed Sacrament
Bowling 1, 2, 3, 4; GAL 1, 2, 3, 4; JCWA 4; Production Staff 4; YCS 1, 2, 3, 4.

MARY MULLEN—Rosary Cathedral
Band 2, 3, 4; JCWA 4; Operetta 4; Orchestra 4; SSC 1.

THOMAS MYERS—St. Agnes
Hall Patrol 4; Production Staff 4.

JOYCE NADOLNY—St. Hyacinth
Biology Club 3; GAL 1, 2; Glee Club 2, 3, 4; Operetta 2, 3, 4; SSC 1, 3, 4; SC 4.

CATHERINE NAGY—St. Catherine
Bowling 2, 3; GAL 2.

DONNA NAPOLSKI—St. Hyacinth
Biology Club 2; FNA 3; Hall Patrol 4.

MARGARET NEUHAUSEL—Blessed Sacrament
Biology Club 2; FNA 2, 3, 4; Glee Club 2, 3, 4; Operetta 2, 3, 4; SC 3, 4.

ROBERT NICHOLSON—St. Patrick, Heatherdowns
Wrestling 3.

CATHERINE NIEZGODA—St. Patrick, Heatherdowns
Band 1, 2, 3, 4; Bowling 1; Centric 4; FNA 2, 3, 4; GAL 1; JCWA 4; Tennis 2, 3, 4; YCS 1.

WILLIAM NOE—St. Agnes

JoANNE NOWAK—St. Adalbert
Biology Club 2; Chemistry Club 3, 4; GAL 4; Math Club 3, 4; Monogram Club 1, 2, 4; SSC 4;

MARY ANN NOWAK—St. Charles
Centric 4.

CAROLE NOWICKI—St. Adalbert
Hall Patrol 4; Production Staff 4; SSC 3; YCS 1.

DENNIS O'CONNELL—Immaculate Conception
Sports Manager 2, 3.

SHEILA O'CONNELL—St. Ann
Hall Patrol 4; JCWA 4; SSC 1, 3.

JUDITH ODEN—St. John
Biology Club 3; CAA 1, 2, 3, 4; Centripetal 4; SC 3, 4; SSC 1, 2, 3, 4.

PATRICIA O'LEARY—St. Francis de Sales
Biology Club 2, 3; Hall Patrol 4; Production Staff 4.

DANIEL OLIVER—O. L. P. H.
Centripetal 4.

THERESA OPACZEWSKI—St. Agnes
Biology Club 2; Chemistry Club 3; FTA 4; JCWA 4; Math Club 3, 4; Monogram Club 1, 3, 4; Production Staff 4; SSC 4; YCS 1, 2.

MARILYN ORAVETS—St. Stephen
Band 1, 2, 3, 4; JCWA 4; Operetta 4; Orchestra 4; SSC 3.

THOMAS O'ROURKE—St. Hedwig
Band 1, 2, 3, 4; Chemistry Club 4; Chess Club 1, 3, 4; Hall Patrol 4; JCWA 4; Math Club 4; Monogram Club 1, 3, 4; Production Staff 4.

SUSANNE ORZECHOWSKI—O. L. P. H.
Centripetal 4; Chemistry Club 3; FNA 2, 4; GAL 2; Production Staff 4; Student Court 4.

VIVIAN ORZECHOWSKI—Nativity
FNA 4; Production Staff 4; SSC 2; Student Court 4.

BARBARA PACEWICZ—Blessed Sacrament
Biology Club 3; CAA 1, 2, 3, 4; Centripetal 4; FNA 2, 3; SSC 1, 2, 3, 4; YCS 1.

WILMA PARTLOW—Rosary Cathedral

RALPH PATTON—Rosary Cathedral
CAA 1, 2, 3, 4; Hall Patrol 4.

RICHARD PAWLOWICZ—St. Hyacinth
Football 4; Hall Patrol 4.

PHILIP PEER—St. Thomas Aquinas
Hall Patrol 4.

PAUL PEER—St. Thomas Aquinas
Class Play 4; Football 1; Production Staff 4; SSC 2.

FRANCES PERLAKY—St. Stephen
Centric 4; SSC 1, 2, 3.

ROBERT PERO—Immaculate Conception
Basketball 1, 2; Football 1, 2, 3, 4; Hall Patrol 4; Production Staff 4; SSC 1; Track 1, 2, 3, 4.

THOMAS PERO—St. James
Production Staff 4; Tennis 3, 4; SSC 4.

PATRICIA PIECZYNSKI—St. Hyacinth

JACQUELINE PIOTROWSKI—St. Hedwig
Bowling 1, 2, 3; GAL 1, 2, 3, 4; YCS 1.

ROBERT PITZEN—St. Charles
Hall Patrol 4.

NANCY PIVARNYIK—St. Thomas Aquinas
Centric 4; FNA 1, 2, 4; GAL 4; SSC 3.

GERALDINE PLASKIEWICZ—St. Catherine

GERALD PLENZLER—St. Jude
Football 2; Hall Patrol 4.

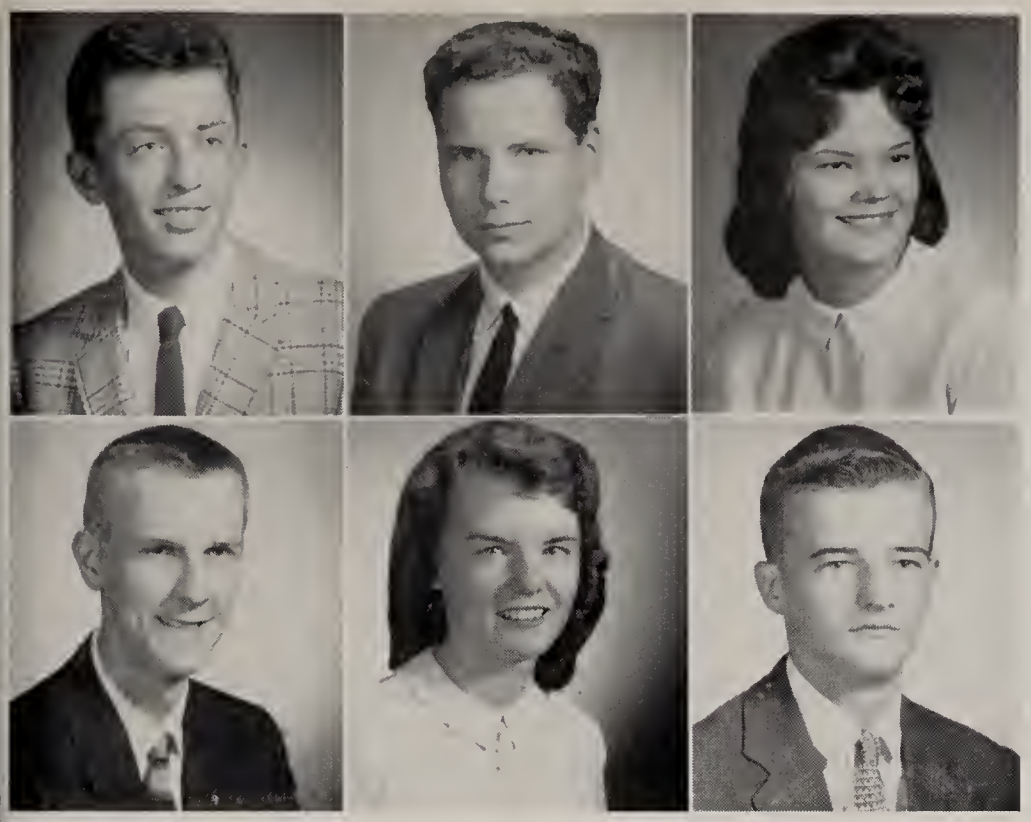

JAMES POCZEKAJ—St. Hedwig
Baseball 3, 4; Math Club 3, 4.

DAVID POHORECKI—St. Patrick, Heatherdowns
Biology Club 4; CAA 1, 2, 3; Production Staff 4; SC 4.

JANET POTRZEBOWSKI—St. Vincent de Paul
Bowling 1, 2, 3, 4; GAL 2, 3; Hall Patrol 4; SSC 2; YCS 1.

ROBERT POTURALSKI—St. Hyacinth
Biology Club 2; Bowling 1; Centric 4; Golf 1, 2, 3; Library Club 4; Production Staff 4.

PATRICIA POUNTNEY—Regina Coeli

LAWRENCE POWERS—Good Shepherd
Hall Patrol 4; Production Staff 4.

BARBARA PRZYBYLSKI—St. Anthony
FNA 4; GAL 3; JCWA 4; YCS 1, 3, 4.

CAROLYN PUCCETTI—St. Catherine
SSC 3.

CAROLE PURCELL—St. Vincent de Paul
CAA 1; SSC 1, 2.

PATRICIA QUILTER—St. Catherine
Centric 4; Chemistry Club 4; JCWA 4; Production Staff 4; SC 1, 2, 3, 4; YCS 1, 2.

THOMAS QUINN—St. Thomas Aquinas
Hall Patrol 4; SSC 4.

PATRICIA RAABE—St. Joseph, Sylvania
Bowling 3, 4; GAL 3, 4; SSC 3.

JUDITH RACZKOWSKI—St. Anthony
Biology Club 2; Bowling 4; Centripetal 4; FNA 3, 4; GAL 4; YCS 1, 2, 4.

KENNETH RADECKI—Blessed Sacrament
Band 1, 2, 3, 4; Math Club 4.

ROBERT RADKIEWICZ—St. Catherine
Centric 4; Chemistry Club 4; Math Club 4; Monogram Club 1, 2, 3, 4; SSC 3.

PORTIA RAETKE—Immaculate Conception
Class Play 4; SSC 3.

THOMAS RAFFERTY—Immaculate Conception
Football 1; Production Staff 4.

MELANIE RAIZK—St. Francis de Sales
Centric 4; Library Club 3, 4; YCS 3, 4.

MICHAEL RAY—St. Patrick

JACQUELINE REAU—St. Agnes

BARBARA RECKNAGEL—St. Adalbert
YCS 1.

THOMAS REED—O. L. P. H.
CAA 1, 2; Hall Patrol 4.

WILLIAM REED—O. L. P. H.
Hall Patrol 4; SSC 1.

THELMA REID—SS. Peter and Paul
Biology Club 2; GAL 4.

MARY REINHART—St. Agnes
Aquinas Club 3; JCWA 4; Math Club 3; Monogram Club 2; Operetta 1, 2; Orchestra 1, 2; YCS 1, 2; SSC 1, 3.

RITAMAE REINHART—St. Thomas Aquinas
Biology Club 3; Centripetal 4; FTA 3, 4; JCWA 3; Production Staff 4; YCS 1, 2, 3, 4.

PAUL RETHINGER—St. Agnes
Aquinas Club 2, 3; JCWA 4; Library Club 1; Math Club 4; Monogram Club 3; Production Staff 4; SSC 1, 2, 3. 4.

PATRICIA RILEY—St. Hedwig
Band 1, 2, 3, 4; Bowling 4; GAL 4.

NORMA RILL—Rosary Cathedral
SSC 2.

MARIAN ROBARGE—St. Teresa

SHARON ROBER—St. Hedwig
FNA 3, 4; GAL 3, 4; Hall Patrol 4; JCWA 4; SSC 3; YCS 2, 4.

GLORIA ROBERTS—Christ the King
Bowling 2; CAA 1, 2, 3, 4; GAL 2, 3; Production Staff 4; SSC 1, 2, 3, 4; YCS 1.

LORRAINE ROBIE—Nativity
FNA 2, 3, 4.

DAVID ROLLER—Blessed Sacrament
Golf 4; Library Club 4.

GAYLE ROLLINS—Rosary Cathedral
Centric 4; SSC 1, 2, 4.

DIANE ROMER—St. Clement
Centric 4; JCWA 4.

PETER ROMSTADT—Blessed Sacrament
Chess Club 1.

JANET ROWE—St. Catherine
Bowling 2; CAA 1; Centripetal 4; Cheerleader 1, 2, 3; SSC 1; YCS 1.

HOWARD RUSSELL—Regina Coeli

TANA RUSSO—Gesu
SSC 2, 3.

SUSAN RUTKOWSKI—St. Adalbert
Bowling 3; Centric 4; GAL 3; YCS 1.

JOHN RYBARCZYK—St. Anthony
Hall Patrol 4; Student Court 4; Track 3.

KATHLEEN SADOSKI—St. Adalbert
Bowling 1, 2; FTA 3; GAL 1, 2, 3; Hall Patrol 4; SSC 1, 2, 3; YCS 1.

MARY SALES—St. Pius X
Biology Club 2; Bowling 1, 2, 3, 4; GAL 1, 2, 3, 4; JCWA 4; YCS 1.

JOHN SAMSEL—St. Teresa
Band 4; Centripetal 4; Class Play 4; Glee Club 3, 4; Operetta 3, 4; SSC 1, 2; YCS 1, 2.

JOHN SANCHEZ—St. Agnes
Football 1, 2; Hall Patrol 4; Track 3, 4.

DIANE SANDYS—O. L. P. H.
Centripetal 4; FNA 4; Glee Club 3, 4; Operetta 3, 4; SC 3; SSC 1; Student Court 4; YCS 1.

ALICE SAUPPE—Regina Coeli
JCWA 4; Production Staff 4.

SANDRA SCARLATO—Rosary Cathedral
Biology Club 2; Bowling 2, 3, 4; GAL 2, 3, 4; JCWA 4; YCS 2.

ROBERT SCHINGS—St. Pius X.
Hall Patrol 4.

BARBARA SCHLAGHECK—St. Charles
Centric 4; GAL 3; YCS 1.

DONALD SCHLAGHECK—St. Agnes
SSC 2, 3.

RICHARD SCHLAGHECK—St. Ann
Hall Patrol 4; Football 1, 2; Production Staff 4.

BILL SCHLAUDECKER—Gesu
Class Play 4; JCWA 4; SSC 4.

JOHN SCHMIDBAUER—Rosary Cathedral
Hall Patrol 2; SSC 1; Wrestling 2.

RICHARD SCHNEIDER—St. Thomas Aquinas
Hall Patrol 4; Production Staff 4.

JEAN SCHREIN—St. Clement
Bowling 2; Centric 4; GAL 2; JCWA 4; SSC 2, 3, 4.

ANTHONY SHUMACHER—St. Agnes
Aquinas Club 3; Camera Club 1, 2; Chemistry Club 4; Class Play 4; JCWA 4; Math Club 3, 4; SSC 1, 2, 3, 4.

ROSE MARIE SCHWEIBOLD—Rosary Cathedral

VIRGINIA SEDLMEIER—St. John
Bowling 3, 4; GAL 4.

JOHN SEILER—Blessed Sacrament
Bowling 1, 2; Hall Patrol 4; SSC 1, 2.

GERALD SEITZ—St. Catherine
Bowling 4; Glee Club 2, 3; Production Staff 4; Operetta 2, 3; SC 1: SSC 1, 2.

MICHAELINE SEPANSKI—Christ the King
Bowling 2, 3; CAA 1, 2, 3, 4; GAL 2, 3, 4; Production Staff 4; SSC 1, 2, 3, 4; YCS 1.

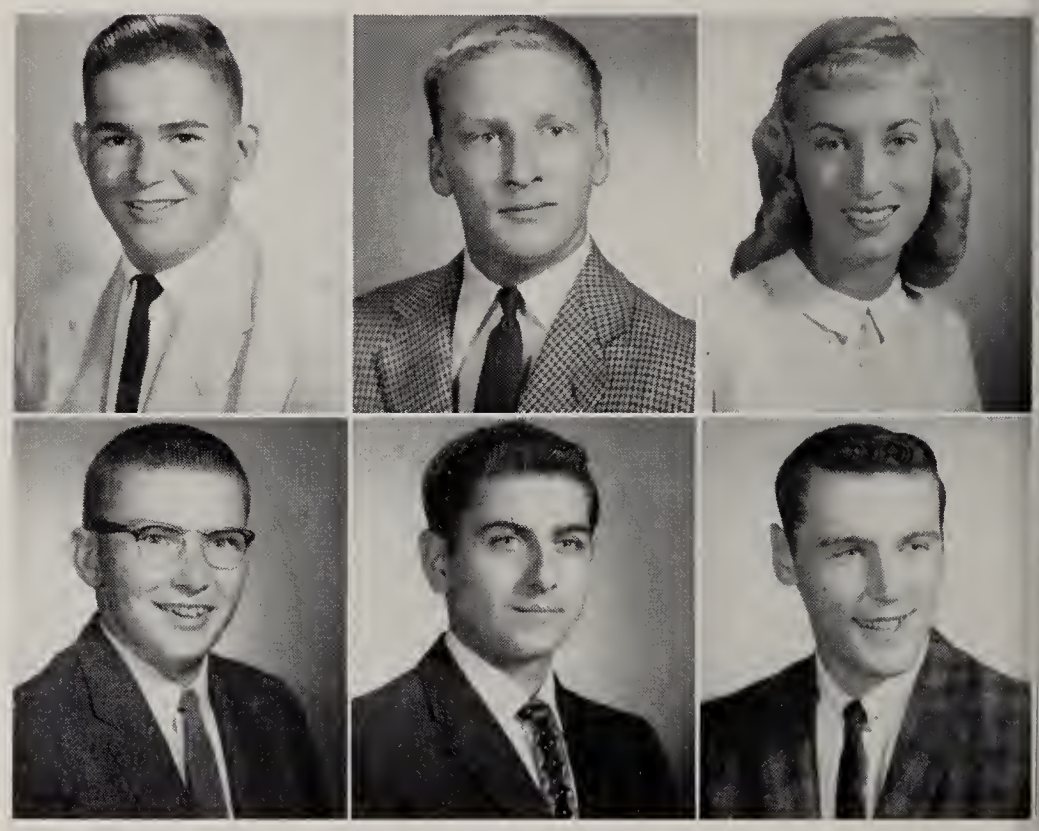

ROBERT SEYMOUR—St. Francis de Sales
Band 1, 2, 3, 4; Baseball 2, 3, 4; Centric 4; JCWA 4; Production Staff 4; SC 2, 4; Sports Manager 1; Student Court 3, 4; SSC 1, 2, 3, 4.

PHILIP SHAMY—Greek Orthodox
Band 3, 4; Glee Club 1, 2, 3, 4; Operetta 1, 2, 3, 4.

DUANE SHETLEY—St. Agnes
Baseball 4; Hall Patrol 4.

DOLORES SHETLEY—St. Agnes
AAG 1, 2, 3; CAA 1, 2, 3, 4; SSC 1, 2, 3, 4.

RUSSELL SHOEMAKER—St. Charles
SSC 1, 2, 3, 4; YCS 4.

RICHARD SHORDT—Regina Coeli
Band 1, 2, 3, 4; Class Play 4; Orchestra 4.

PATRICIA SCHRADER—St. Catherine
Biology Club 2; FNA 3, 4; FTA 3; GAL 3; JCWA 4; SSC 2, 3, 4; YCS 1, 2, 4.

ANNABELLE SIEJA—St. Hyacinth
Bowling 3; Centric 4; FNA 3; GAL 3; SSC 1; YCS 1, 3.

JANICE SIEJA—St. Jude
FTA 3, 4; Monogram Club 1, 2, 4; Production Staff 4.

DEANNA SIMINIAK—St. John
Biology Club 2; Bowling 4; CAA 1, 2, 3, 4; GAL 4; Production Staff 4; SSC 1, 2, 3, 4; YCS 4.

PATRICK SINAY—Holy Rosary
Football 1, 2, 3, 4; Track 3, 4; Wrestling 3.

JAMES SIWAJEK—St. Stanislaus
Hall Patrol 4.

BARBARA SKAFF—St. Agnes
Aquinas Club 3; FNA 2, 3, 4; Glee Club 3, 4; Operetta 3, 4.

KATHERINE SKELDON—O. L. P. H.
Bowling 1; GAL 1; YCS 1.

BARBARA SKIBINSKI—St. Adalbert
Chemistry Club 3; FTA 3, 4; Hall Patrol 4; Monogram Club 1, 2; Production Staff 4; SSC 2; YCS 1.

PATRICK SLAVEN—Christ the King
Bowling 4; Centripetal 4; Math Club 4; Production Staff 4; SSC 1; Track 4.

THOMAS SLAYTON—Blessed Sacrament
Baseball 3, 4; Basketball 1, 2; Production Staff 4.

THOMAS SMALLEY—St. Thomas Aquinas
Camera Club 1; Centric 4; SSC 1.

CAROL SMITH—St. Agnes

DAVID SMITH—Rosary Cathedral
Basketball 1, 2; Bowling 4; SC 2, 4; Sports Manager 4; SSC 2, 4; Student Court 4.

MADELAYNE SMOLINSKI—St. Adalbert
Production Staff 4; Monogram Club 4; YCS 1.

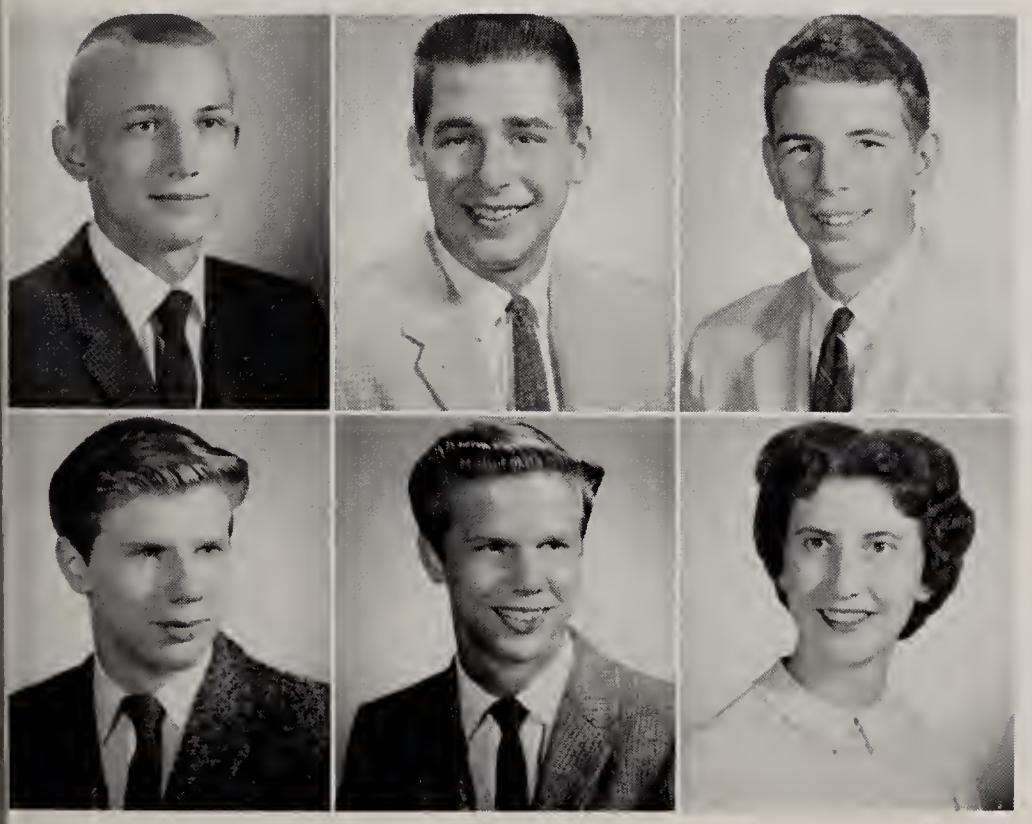

TOM SNEIDER—St. Catherine
Production Staff 4.

RONALD J. SNYDER—St. Mary
Chess Club 1; Hall Patrol 4; Production Staff 1; SSC 1, 2; YCS 1.

RONALD K. SNYDER—St. Mary
Camera Club 2; Hall Patrol 4.

ALLEN SOBB—St. Hedwig
Band 1, 2, 3; Hall Patrol 4; Student Court 4.

ARTHUR SOBB—St. Hedwig
Hall Patrol 4; SSC 1, 3.

DIANE SOBCZAK—St. Hyacinth
Chemistry Club 4; JCWA 4; Math Club 3, 4; Monogram Club 1, 2, 3, 4; SC 4; SSC 2, 3, 4; YCS 4.

JAMES SOBCZAK—St. Hyacinth
Golf 3, 4; Production Staff 4.

CAROLE SOBOTA—St. Catherine
Bowling 2; Centripetal 4; YCS 1.

DONALD SOKOLOWSKI—St. Adalbert
Baseball 2, 3; Bowling 1, 2, 3, 4; SC 3; SSC 1, 2, 3, 4.

GARY SPARKS—Blessed Sacrament
Aquinas Club 3; SSC 1, 2, 4.

JUDITH SPENTHOFF—St. Charles
Bowling 3; GAL 3.

SUZANNE SPYCHALA—St. Pius X
Centric 4; Hall Patrol 4; JCWA 4; YCS 2.

RUTH STALZER—O. L. P. H.
Monogram Club 4; YCS 1.

TOBY STALZER—Immaculate Conception
YCS 2, 3.

PAULETTE STANISLAWSKI—St. Hedwig
Bowling 3; Centric 4; GAL 3; SSC 3.

COLLEEN STAPLETON—Gesu
CAA 1; SC 4; YCS 1.

SUZANNE STAPLETON—St. Michael
Centric 4; Future Social Workers 3.

ROBERT STARK—St. James
Student Court 2, 3.

LINDA STASIAK—St. Adalbert
Centric 4; GAL 3; Monogram Club 1; SSC 1; YCS 1.

LAURA STIMAC—Blessed Sacrament
FNA 2, 3, 4.

ALBERT STIPES—St. Hedwig
Biology Club 2; Chemistry Club 4; Chess Club 1, 2, 3, 4.

KATHERINE STOIBER—Immaculate Conception
Bowling 4; Centripetal 4; GAL 4; JCWA 4; Production Staff 4.

SUSAN STRAUSBAUGH—St. Catherine
Biology Club 3; Centric 4; FNA 4; SSC 2, 3.

CAROL STREICHER—Rosary Cathedral
Bowling 3; Centripetal 4; FNA 2, 3, 4; GAL 3, 4; JCWA 4; Production Staff 4.

JAMES STUART—St. Benedict
Band 1, 2, 3, 4; Baseball 4; Basketball 2, 4; Operetta 4; Orchestra 2, 3, 4; SC 1, 2, 3, 4; Track 2.

LEO STYTLE—O. L. P. H.
Biology Club 4; Camera Club 4; Hall Patrol 4; Math Club 2, 4; SSC 2, 4; YCS 3; Production Staff 4.

JANA SULLIVAN—St. Joseph
Bowling 2, 4; CAA 1, 2, 3, 4; Production Staff 4; SSC 1, 2, 3, 4.

KATHLEEN SUMMERS—St. Thomas Aquinas
Biology Club 2; Production Staff 4; YCS 1.

LORRAINE SUPICA—Nativity

DORIS SURDASKY—St. Clement
Bowling 3, 4; Camera Club 2, 3; Centric 4; GAL 4; SSC 3.

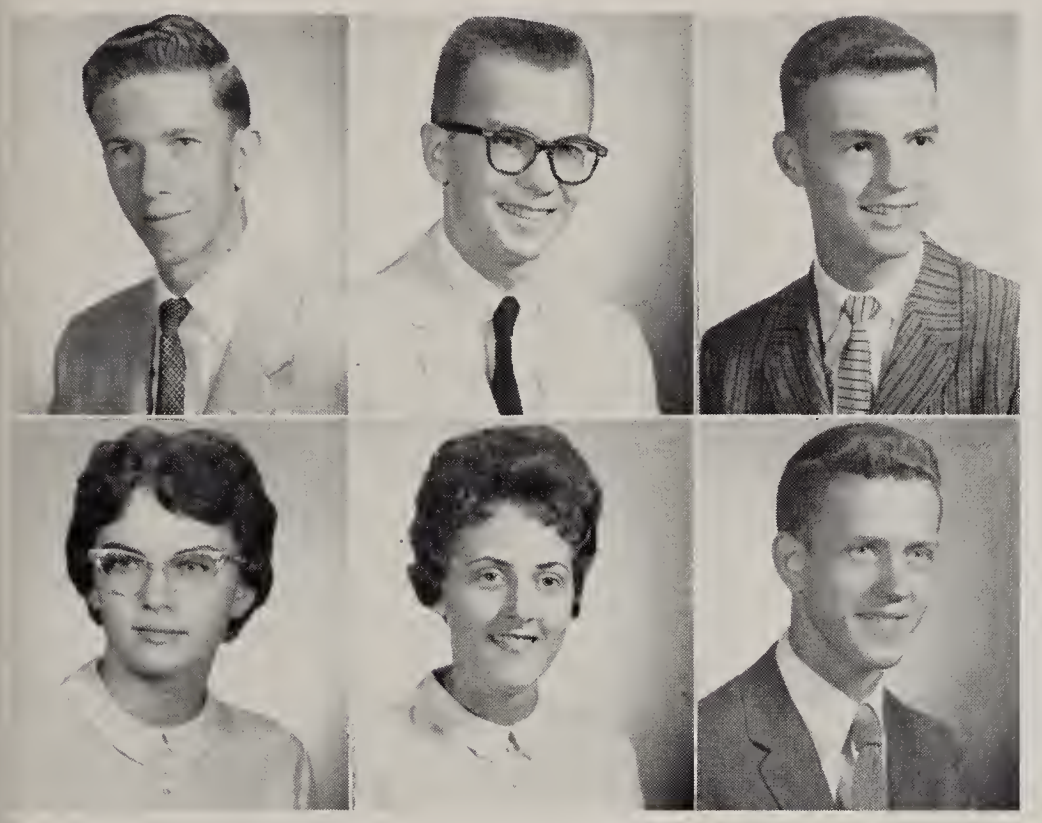

PAUL SUSOR—St. Thomas Aquinas

RICHARD SUTTER—St. Mary
Hall Patrol 4; SSC 3.

MICHAEL SWEENY—St. Thomas Aquinas
Bowling 3, 4; Chemistry Club 4; Chess Club 3; Hall Patrol 4; Math Club 4; Monogram Club 1, 2, 3; Production Staff 4; Tennis 3, 4; SC 1, 2.

KAREN SWEMBA—St. Agnes
Aquinas Club 3; Chemistry Club 4; GAL 1, 2, 3, 4; Math Club 3, 4; Production Staff 4.

CELESTINE SWIATEK—Nativity

GEORGE SWIDERSKI—Our Lady of Lourdes, Genoa
Aquinas Club 3; Golf 3; Hall Patrol 4; Production Staff 4; SSC 3.

THOMAS SZYPERSKI—St. Agnes
Football 1; Math Club 3, 4; SC 4; SSC 1, 2.

CATHERINE TANK—O. L. P. H.
Chemistry Club 4; FNA 4; Hall Patrol 4; Math Club 4; Monogram Club 1, 2, 3; Production Staff 4; SC 2; SSC 1, 3, 4; YCS 2.

NANCY TARKA—St. Jude
Biology Club 2; FTA 3, 4; SSC 3, 4.

DIANE THOMAS—Blessed Sacrament

MARY THOMAS—Good Shepherd
Biology Club 3; YCS 2.

CLAUDIA THOMPSON—Blessed Sacrament
Centric 4; Cheerleader 2, 3, 4; Chemistry Club 4; FNA 2; GAL 1, 2, 3, 4; JCWA 4; SC 4; YCS 1.

CONSTANCE THOMPSON—St. Agnes
CAA 1; SSC 1.

GERALD THOMPSON—Good Shepherd
CAA 1, 2, 3, 4; Hall Patrol 4.

MARCIA THORNTON—Rosary Cathedral
Biology Club 2; Centric 4; Monogram Club 3, 4; SSC 4; YCS 3.

MIRIAM THUEL—St. Mary

LORRAINE TODD—St. Louis
FNA 4.

PAUL TOHLE—Good Shepherd
Camera Club 2, 3; SSC 3.

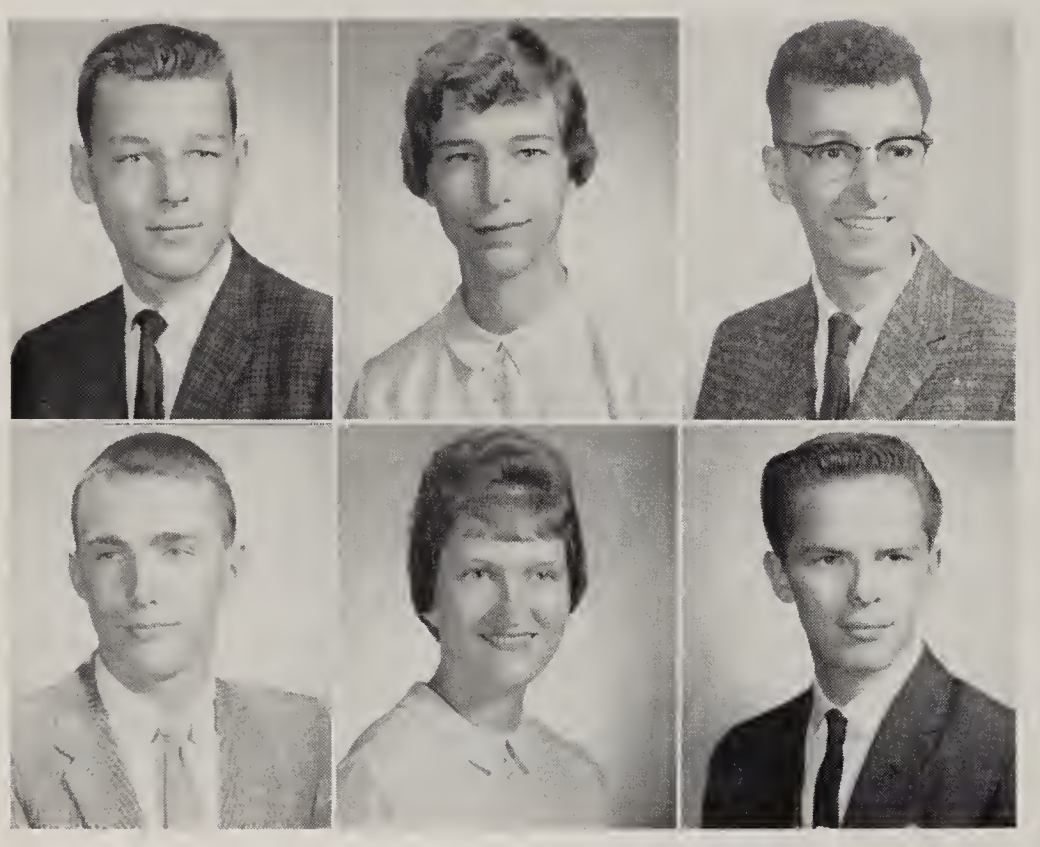

JAMES TOPOLEWSKI—St. Adalbert
Band 1, 2, 3; Bowling 1; Centripetal 4; SC 1; SSC 1, 2.

CAROL TOTH—St. Stephen
Centric 4.

MARVIN TRAVER—St. Thomas Aquinas
Aquinas Club 3; Camera Club 1; Hall Patrol 4; JCWA 4; YCS 1.

GERALD TREPINSKI—St. Vincent de Paul
Baseball 2; Golf 4; Math Club 4.

PATRICIA TREPINSKI—St. John
Biology Club 3; GAL 1; Production Staff 4; SC 2, 3, 4; SSC 2.

RONALD TRUBY—St. Agnes
Football 2.

LESLIE TURBY—Christ the King
Centripetal 4; GAL 1; Glee Club 3, 4; Operetta 3, 4.

WALTER TYLICKI—St. Hedwig
Bowling 1; Hall Patrol 4.

LOUIS URBAN—Rosary Cathedral
Band 1, 2, 3, 4.

ROBERT URBANOWICZ—St. Vincent de Paul
Baseball 2, 3, 4; Hall Patrol 4.

VITOLD USCILOWSKI—St. Anthony

JOSEPH VARGA—St. Stephen
Baseball 4.

MARY VELKER—St. John
Production Staff 4; YCS 4.

JOHN VELLIQUETTE—St. Thomas Aquinas
Band 1, 2, 3, 4; Chess Club 3; Class Play 4; Glee Club 1; Math Club 4; Monogram Club 4; Operetta 1, 3; Tennis 2, 3, 4.

JUDITH VELTE—St. Agnes
SSC 3.

SHARON VEONT—St. Agnes

CAROL WAGNER—Regina Coeli
Bowling 1; Centric 4; FNA 3; GAL 1; JCWA 4; SC 4.

SHARON WALTER—St. Adalbert
FTA 3; Hall Patrol 4; Math Club 3; Production Staff 4.

ROBERT WALTERS—Good Shepherd
Hall Patrol 4.

FRANK WANAKS—Nativity
Hall Patrol 4; SC 2.

ANNETTE WATSON—St. James
FNA 4; SC 4; SSC 1, 2.

MARY KAY WEHRMEISTER—St. James

ROBERT WEKWERT—St. Anthony
Basketball 1, 2; Hall Patrol 4.

SHARON WELTER—St. John
GAL 1, 2.

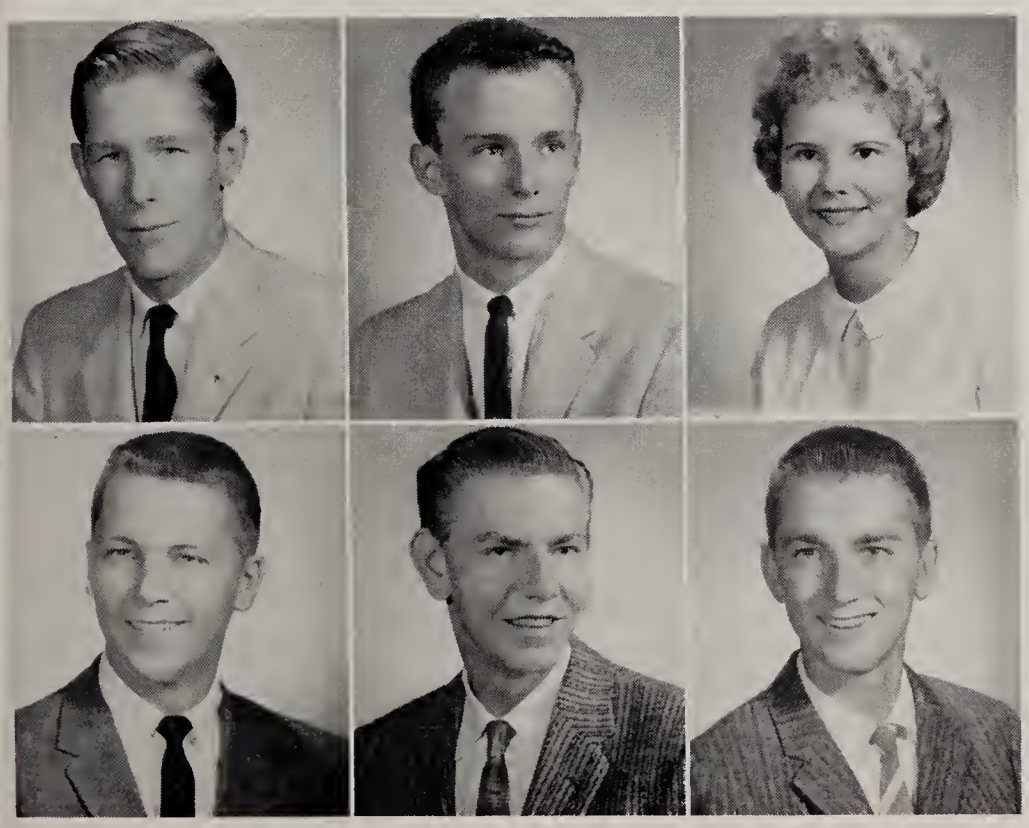

CHESTER WHEELER—St. Hedwig

JOHN WHITE—Rosary Cathedral
SSC 3.

KATHERINE WICZYNSKI—St. Adalbert
Bowling 3; GAL 3; Monogram Club 4; YCS 1.

THOMAS WICZYNSKI—St. Hedwig

GEORGE WIDEJKIS—St. Catherine
Band 1, 2.

JOHN WIESOLEK—St. Adalbert
Biology Club 1, 2, 3; Baseball 2, 3, 4; Hall Patrol 4; Math Club 3, 4; Production Staff 4; SSC 2, 3, 4.

ELIZABETH WIXSOM—Good Shepherd
Aquinas Club 3; JCWA 4; Monogram Club 3; YCS 2.

VERONICA WOJNAROWSKI—St. Vincent de Paul
Biology Club 3; CAA 1, 2, 3, 4; Centripetal 4; Class Play 4; Monogram Club 4; SC 4; SSC 1, 2, 3, 4.

DANIEL WOZNIAK—Nativity
Hall Patrol 4.

RALPH WOZNIAK—St. Jude
Band 1, 2, 3, 4.

SHARON WOZNIAK—St. Hyacinth
Centric 4; FNA 2; SSC 4.

JOANNE WROBEL—St. Clement
Bowling 4; Camera Club 2; GAL 3, 4.

STANLEY WULF—St. Vincent de Paul

JOHN WURTZ—Immaculate Conception
SSC 2.

MICHAEL YABLONSKI—St. Michael
Band 1, 2, 3, 4; SSC 1, 2, 3.

JOYCE ZACHAREWICZ—St. Hyacinth
GAL 3.

RITA ZACHRICH—Regina Coeli
YCS 4.

BARBARA ZARECKI—St. Hedwig
Bowling 1, 2, 3; GAL 2, 3; Hall Patrol 4.

JULIE ZARECKI—St. Hedwig
Bowling 1, 2, 3, 4; GAL 1, 2, 3, 4.

CATHERINE ZEIGLER—St. Clement
Biology Club 2; Bowling 4; Centripetal 4; FNA 4; GAL 4.

CAROLYN ZUELKE—Gesu

CHRISTINE ZYCHOWICZ—St. Adalbert
Biology Club 2; FTA 4; Monogram Club 2, 4; Production Staff 4; YCS 1.

JANICE ZYLKA—St. Adalbert
Bowling 1, 2; GAL 1.

Faculty Members . . .

. . . the teachers of Central who are guiding the students of today, both spiritually and materially. Father Allen, S.J., instructs the instructors.

Rev. T. Beauregard
(B.A.)
Religion, Assistant
Tennis Coach

Rev. Karl Chesher
O.F.M. Conv. (B.A.)
Religion, Assistant
Freshman Football

Rev. Aquinas Marthaler
O.F.M. Conv. (B.A.)
Religion

Rev. O. Rethinger
(B.A.)
Religion

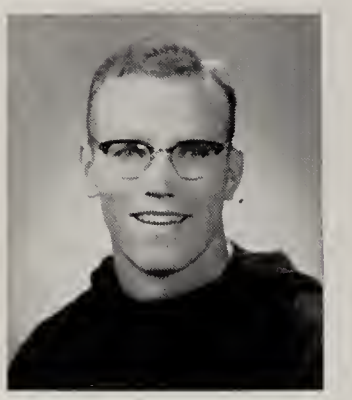

Rev. Jude Rochford
O.F.M. Conv. (M.A.)
Religion
Chess Coach

Don't look so sad, Father Conrad, it's only a faculty meeting.

Rev. Conrad Schweibold
O.F.M. Conv. (B.A.)
Religion

Rev. Terence Tobin
O.F.M. Conv. (B.A.)
Religion

Sr. M. Adolphine
O.S.F. (B.A.)
Religion, Mathematics

Sr. M. Alcuin
O.S.F. (B.S.)
General Science

Sr. M. Alice
O.S.F. (B.A.)
Religion, English

Sr. Alice Marie
O.S.U. (B.A.)
Home Economics

Sr. M. Almeda
R.S.M.
(B.S.E., B. of Music)
Religion, Music

Sr. M. Aloise
O.S.F. (B.S.E.)
Mathematics

Sr. M. Ambrose
R.S.M. (B.S.E.)
History

Sr. M. Austin
O.S.U. (B.A.)
English

Sr. M. Caroleen
S.N.D. (M.A.)
Religion, Latin

Sr. M. Casilda
O.S.F. (B.S.E.)
Physiology

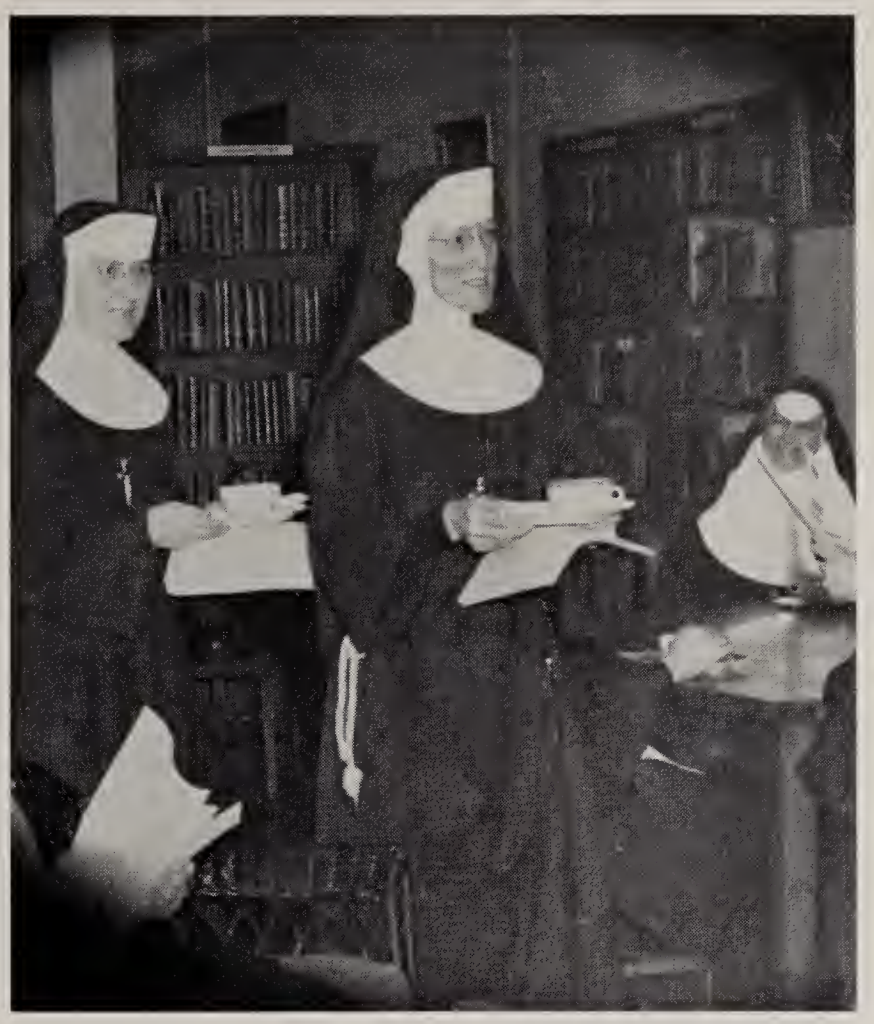

Sr. Winifred and Sr. Loretta are sure the Boston Tea Party wasn't anything like the Library Tea Party.

Sr. M. Casildis
S.N.D. (B.S.E.)
Religion, Latin

Sr. M. Charlotte
S.N.D. (M.A.)
Latin

Sr. M. Chrysostom
R.S.M. (M.E.)
Government

Sr. M. Clarisena
R.S.M. (M.A.)
History

Sr. M. Cleopha
O.S.F. (B.E.)
Attendance Office

Sr. M. David
O.S.U.
(B.A., B.A. in L.S.)
Librarian, English

Sr. M. DeChantal
O.S.F. (M.A.)
Mathematics

Sr. M. DePaul
S.N.D. (M.A.)
Commercial

Sr. M. Eleanor
O.S.U. (M.A. in S.D.)
Religion, English

Sr. M. Emily
O.S.U. (M.A.)
English

Sr. M. Felicitas
O.S.F. (M.A.)
Spanish

Sr. M. Florian
O.S.F. (M.S.)
Chemistry

Sr. M. Gemma
O.S.F. (M.E.)
Religion, General Science

"Go Faculty, Go! Beat those seniors!" was the Sisters cry at the Faculty-Senior game.

Sr. M. Genevieve
R.S.M. (B.S.E.,
M.A. in F.A.)
Boys' Art

Sr. M. Gerard
C.S.S.F. (B.A.)
Mathematics

Sr. M. Germaine
R.S.M. (M.A. in S.D.)
Religion, Government

Sr. M. Gordian
S.N.D. (M.A.)
Latin, Bookroom

Sr. Mary Grace
O.S.U. (M.A.)
Journalism

Sr. M. Imeldine
S.N.D. (M.A.)
Drafting

Sr. M. Jane
O.S.F. (M.A.)
English

Sr. Jane Frances
R.S.M. (M.S.E.)
History

Sr. M. Jerome
R.S.M. (M.E.)
Religion, Commercial Arithmetic

Sr M Jerome

Sr. M. Joanne
S.N.D.(M.A.)
Girls' Art

Evidently the Faculty are causing their cheerleaders some anxious moments.

Sr. M. Kenneth
O.S.U. (M. H.E. Ed.)
Home Economics

Sr. M. Loretta
O.S.F. (M.S.E.)
Religion
Attendance Office

Sr. M. Louis
S.N.D. (B.A.)
Commercial

Sr. M. Magdalene
O.S.U. (M.A.)
English

Sr. M. Marcelline
O.S.F. (M.S.)
Biology

Sr. M. Margaret
O.S.F. (B.S.E.)
Religion, Mathematics

Sr. Marie Celine
O.S.U. (M.A.)
English

Sr. Mary of Mercy
R.S.M. (M.A.)
History, Religion

Sr. M. Natalie
O.S.U. (B.S.E.)
English, Librarian

Sr. M. Neri
R.S.M. (M.A.,
M.A. in S.T.)
Religion, Sociology

Sr. M. Norbertine
S.N.D. (M.A.)
German, Latin

Sr. M. Perpetua
O.S.F. (M.S.)
Biology

Sr. M. Protase
O.S.F. (M.A.)
French

Sr. M. Rachel
C.S.S.F. (M.A.)
English

Sr. M. Roberta
S.N.D. (B.A.,
B.S.E.)
Commercial

Sr. M. Stephanie
C.S.S.F. (M.E.)
Biology

Sr. Felicitas and Sr. Alice Marie are enjoying the "Tea for Two".

Sr. M. Teresita
O.S.F. (M.S.)
Mathematics

Sr. M. Thomasine
S.N.D. (B.S.E.)
Commercial

Sr. M. Winifred
O.S.F. (B.A.)
Religion, English

Sr. M. Xavier
O.S.F. (B.A.)
Mathematics

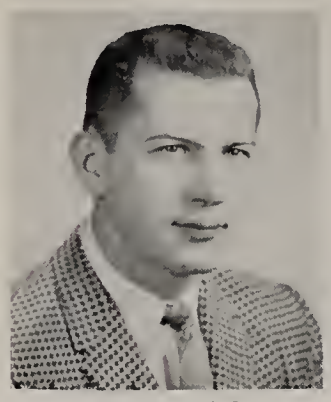

Mr. R. Basich
(B.S.E.)
Sociology, Economics
Head Track Coach

Mrs. J. Bohn
(B.E.)
Commercial

Mr. DePrisco, Fr. Karl and Mr. Nichols giving their version of guidance at faculty meeting.

Mrs. D. Brown
(B.A.)
English

Mr. G. DePrisco
(B.E.)
Music

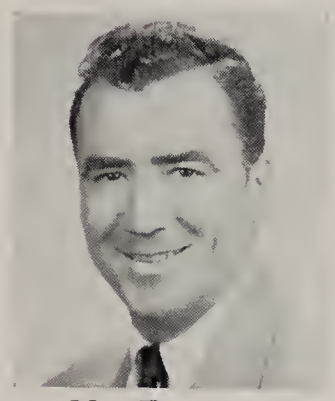

Mr. T. Dever
(B.E.)
History
Athletic Director

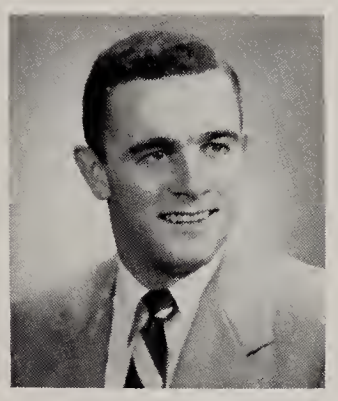

Mr. R. Finn
(B.S.E.)
Physics, Hcad
Baseball Coach

Mr. V. C. Fischer
(B.S.E., B.E.E., P.E.)
Physics,
Business Manager

Miss Joan Hagerty
(B.A.)
Spanish

Mr. P. Johnson
(B.E., B.A.)
History

Miss J. Leonhardt
(B.S.E.)
Girls' Physical
Education

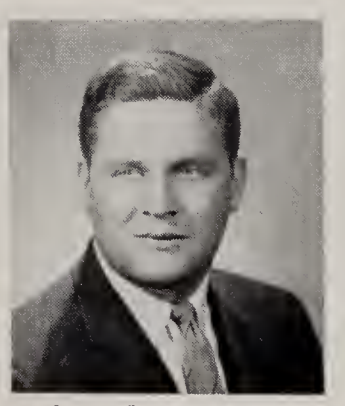

Mr. T. McHugh
(B.S.P.E.)
Physiology, Varsity
Football Coach

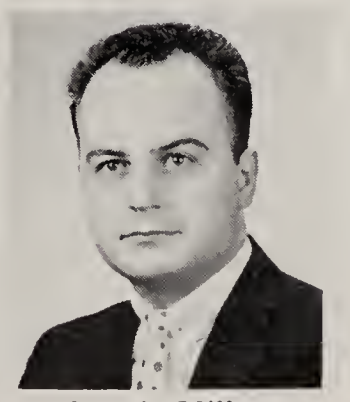

Mr. A. Miller
(B.E.)
History,
Guidance Counselor

Mr. R. Nichols
(B.E.)
Mathematics, Varsity Basketball Coach

Mr. McHugh, "teacher's pet" passes out papers at faculty meeting.

Mr. P. O'Rourke
(B.A.)
Commercial Law, Tennis Coach

Mrs. V. Pfeiffer
(B.S.E.)
Guidance Counselor, Commercial

Mr. D. Pilosino
(M.A.)
Boys' Physical Education, Wrestling Coach

Mr. J. Savage
(B.E.)
English, Public Speaking, Assistant Coach

Mrs. Roger Weiher
(B.A.)
Public Speaking, English

Mrs. L. Wroe
(R.N.)
School Nurse

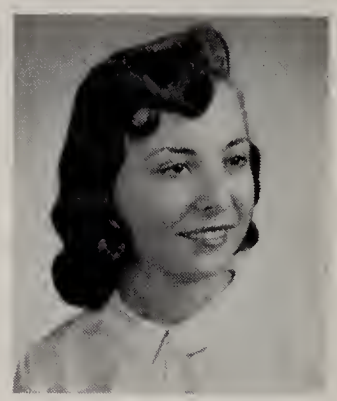

Miss Jesse Amborski
Switchboard Office Clerk

Miss Rose Fackelman
Office Clerk

Miss Ruth Fackelman
Registrar

Miss C. Schubert
Secretary

Cafeteria Staff

Top: Mrs. M. Glassnap, Mrs. M. Densmore, Mrs. L. O'Neill, Mrs. E. Hanenkrath.
Bottom: Mrs. T. Sobecki. Mrs. E. Rayman, Mr. J. Packo (chef), Mrs. L. Nawrocki, Mrs. L. Lusher.

Mr. F. Ellerbrock
Head of Maintenance

Maintenance Staff

Mr. F. Nosal, Mr. L. Nosker, Mr. L. Kean, Mr. E. Pawlinski.
Inserts: Mr. F. Hawk, Mrs. T. Gorsuch.

PATRONS

Clergy

Rev. Fr. T. Beauregard
Rev. Charles R. Blank
Franciscan Fathers O.F.M. Conv.
Rev. Richard Dunn
Franciscan Fathers, Dorr Street
Father Robert Gallagher
Very Rev. Msgr. John L. Harrington
Rev. Martin Hernady
Rev. Robert Kirtland
Rev. Edward V. Lavey
Rev. H. M. Morrin
Rev. Carlton A. Ott
Rev. Joseph Pastorek
Rev. A. E. Pinter
Rev. A. A. Radecki
Rev. Omer Rethinger
Very Rev. Msgr. J. E. Schmit
Rev. A. G. Schindler
Rev. Bede Slominski
Rev. Michael J. Walz

Parents and Friends

Mr. and Mrs. T. Adamski
Mrs. Chas. Adkinson
Mr. and Mrs. Stephen Alex
Mr. and Mrs. Louis Antoszewski
Mr. and Mrs. Andrew Aranyosi
Mr. and Mrs. Zygmunt Andrzejewski
Mr. and Mrs. Felix Babkiewicz
Mr. and Mrs. George W. Bakle
Mr. and Mrs. Robert Balser and Family
Mr. and Mrs. Stephen Baranski
Mrs. Sarah Barrick
Mr. and Mrs. Louis Bartko and Louis
Mr. and Mrs. Stanley Batog
Mr. and Mrs. Edmund Bauerschmidt
Mr. and Mrs. Jos. Bellas
Best Wishes, Central
Mr. and Mrs. B. G. Bettinger
Pvt. Philip R. Bettinger
Melvin J. Beigla, Builder
Edwin and Steve Bielawski
Mr. and Mrs. William J. Bielski
Mr. and Mrs. Carl F. Binkert
Mr. and Mrs. J. F. Bissonnette
Mr. and Mrs. Louis Black
Don Bleimeister and Don Schlagheck
Mr. and Mrs. Leonard Blochowski
Jean Bonk
Mr. and Mrs. Walter Bonk
Mr. and Mrs. Tom Borer and Ron
Mr. and Mrs. A. Borowiak
Mr. and Mrs. Chester Breister
Mr. and Mrs. Jos. Brocki
Mr. and Mrs. Ervin F. Brunner
Mr. and Mrs. W. W. Burley
Mrs. Maude Buttermore
Mr. and Mrs. Ernest L. Byrd
Mr. and Mrs. R. W. Campey
Carol's Buddy
Mr. and Mrs. Joseph Carney
Mr. and Mrs. Robert T. Carney
Mr. and Mrs. Ralph J. Carroll
Mr. and Mrs. Joseph Ciesielczyk
Mr. and Mrs. Anthony Colisino
Louie Columbus
Maurice Connell
Tom Condon
Mrs. L. K. Cooper
L. K. Cooper
Mr. and Mrs. John Courvoisier and Family
Mr. and Mrs. A. Cousins
Mr. and Mrs. Norbert E. Cross
Mr. and Mrs. Andrew J. Csomos
Gerald J. Cullen, Lucas County Recorder
Dade Kasubills
Mr. William Daley
Mr. and Mrs. Daniel J. Danford
Mr. and Mrs. W. DeLong
Mr. and Mrs. Theodore Demski
Mr. and Mrs. Vern Dennis
Mr. and Mrs. Tim Dever
Mr. and Mrs. Joseph DiSalle
Mr. Louis DiSalles
Dorian
Mrs. Alice Dowling
Mr. and Mrs. Thomas F. Dowling
Miss Viola Draheim
Mr. and Mrs. Leo Drzewiecki & Marlene
Mr. and Mrs. Joseph Dultmeyer Jr.
Mr. and Mrs. Thomas C. Dumas
T. W. Durbin, M. D.
Mrs. Norman DuVall and Family
Mr. and Mrs. Matthew Dybza
Mr. and Mrs. A. Dymarkowski
Mr. and Mrs. John J. Ehret
Mr. and Mrs. Felix Ellerbrock
Mr. and Mrs. J. S. Etue
Mr. and Mrs. R. A. Etzel
Mr. and Mrs. Wm. J. Etzel
Mr. and Mrs. Clarence Fackelman
Mr. and Mrs. Emery S. Fabos
James A. Farmer
#4 Fire Station ("A" Shift)
Joyce Hester and George Foreman
Leo P. Frankowski
A Friend
A Friend
A Friend
A Friend
A Friend
A Friend
Mrs. R. Friend, Jon, Nancy, Ann,
Patti, Mary, Dolores
Compliments of Mr. and Mrs. J. Fritscher
Mr. and Mrs. Jos. Gailliot
Mr. and Mrs. John Gajewski and Son
William C. Galvin, Lucas County Auditor

PATRONS

Mr. and Mrs. Jim Garvin
Mr. and Mrs. Edmund Gawronski
Carl O. Gess, Lucas County Treasurer
Dr. and Mrs. Frank M. Good
Mr. and Mrs. George Godbout
Edward Gorajewski
Mr. and Mrs. Anthony Gosik
Dr. George H. Gowen
Mr. and Mrs. Bernard Gracheck
Mr. and Mrs. Edward Grey
Dr. and Mrs. Harold A. Gross
D. P. Hague-Rogers
Mr. and Mrs. George M. Hanneken
Nancy Maher and Loretta Harman
Mr. John F. Harron
Mr. and Mrs. Franklin F. Hayward
Mr. and Mrs. Robert Heckel
John, Joseph Hegedus
Mr. and Mrs. Jesse Hernandez
Mr. and Mrs. Walter F. Hickey
Mr. and Mrs. Frank Hinkle
Mr. and Mrs. Ray M. Hickok
Mr. and Mrs. Clem Holewinski
Mr. and Mrs. Carl Holtgrieve
Earl and Roy Honeberger
Mr. and Mrs. Fred Huss
Mr. and Mrs. Vincent Jablonski
Mr. and Mrs. Fred F. Jacobs
Mr. and Mrs. G. Jagodzinski
Mrs. Rose Jagodzinski
Janet Rowe and Dick Schlagheck
Mr. and Mrs. Edward Jankowski
Mr. and Mrs. Raymond Jankowski
Mary Lou Jarecki and Ron K. Snyder
Mr. and Mrs. Edward Jastrzemski
Mr. and Mrs. Sylvester Jechura
Mr. and Mrs. John M. Jesionowski
Jo and Tom
Mr. and Mrs. Edward Jones
Judy and Gene
Congratulations, Class of '60
N. H. Jurgens
Mr. and Mrs. Frank C. Justen
Mrs. Wanda J. Justen
Mr. and Mrs. Edwin Kaczmarek
Mr. and Mrs. Joseph Kalicki
Hattie Kalinowski
Miss Doris Kaminski
Mr. and Mrs. Frank Kesting
Mr. and Mrs. Arthur Keween
Mrs. Ruth Kierecki
Mr. and Mrs. William Kinnear
Mr. and Mrs. Geo. R. Kinnee
Mr. and Mrs. Emery Kish
Mr. and Mrs. Frank Klos
Mr. and Mrs. Wm. Kolinski
Mr. and Mrs. Walter Kondalski
Marie and Charles Kowalski
Mr. and Mrs. Edmund Kozlowski
Mr. and Mrs. Ted Kozlowski
Miss Virginia Knight
Mr. and Mrs. Charles Kraemer
Mr. and Mrs. Chester Krall
Mr. and Mrs. Edw. J. Krall
Mr. and Mrs. L. J. Kromenacker
Mr. and Mrs. William Kubicz
Mr. and Mrs. Stella Kuchcinski
Mrs. Sophie Kwasniak
Mr. and Mrs. James J. LaBay
Mrs. J. Lang
Mr. and Mrs. Lawrence Lang
Mr. and Mrs. J. Albert Laskey
Mr. and Mrs. Wilfred C. Lauer
Mr. and Mrs. Leonard Lewandowski
Mr. and Mrs. Frank Lewis
Mr. and Mrs. Arthur Mack
Mr. and Mrs. John P. Macelwane
Thomas Mackin Plumbing and Heating
Mr. and Mrs. Elias S. Mansor
Mr. and Mrs. John Marciniak
John B. Marshall
Mr. and Mrs. J. W. Marshall
Martins, Pattersons and Whiteheads
Mary and Char
Mr. and Mrs. J. W. Massung and Family
Thomas Matthews
The Maverick Brothers
Mr. and Mrs. Charles Mayers
Mr. and Mrs. Edward Mayer
Mr. and Mrs. Anthony Mazuchowski
Dr. and Mrs. Joseph A. McCarthy
Mr. and Mrs. Edward McCormick
Ann Marie Mendel
Mr. and Mrs. Robert Meyers
James R. Michaelson
Mrs. Anna Michalak
Mr. John Michalski
Mr. and Mrs. Robert S. Mikesell
Mr. and Mrs. Casey Miller
Mr. and Mrs. Dale Miller
Mr. and Mrs. Leo E. Miller
Joseph M. Miles
Miriam Thuel and Barbara Schlagheck
Mr. and Mrs. Robert E. Mizen
Edmund F. Mizerny
Mr. and Mrs. Joseph H. Moore
Mr. and Mrs. John Monky
Mr. and Mrs. Ralph Moroski
Mr. and Mrs. Elmer A. Morrison
Fred Mueller
David R. Muenzer
Mr. and Mrs. Arthur R. Myers
Mr. and Mrs. Dominic Nadolny
Mr. and Mrs. Melvin Nadolny
Nancy and Jessie
Mr. and Mrs. Fred Neuhausel
Mr. and Mrs. Ray Niezgoda
Mr. and Mrs. H. Nowicki

PATRONS

Rose Okonski
Mr. and Mrs. Anthony Olsyewski
Mr. and Mrs. Daniel Opaczewski
Mr. and Mrs. Andrew Oravets
Carol O'Rourke
Mr. and Mrs. Edward O'Rourke
Mr. and Mrs. John J. O'Shea
Dr. Raymond Otto
Mr. and Mrs. A. J. Pacewicz
John S. Pacewicz
Marlene Pachucki
Mrs. Velma Pfeiffer
Mr. and Mrs. J. Pieczynski
Mr. and Mrs. Eddie Pinski
Mr. and Mrs. Stanley Piotrowski
Mrs. Alice Poczekaj
Harold A. Poneman, M. D.
Mr. and Mrs. Walter A. Poturalski
Mr. and Mrs. M. M. Pountney
Mr. Joseph Przybylski
Mr. and Mrs. John D. Quilter
Happy Quinn
Mr. and Mrs. Ray Rable
Mrs. Cecilia Raczkowski
Mr. and Mrs. J. D. Reinhart
Mr. and Mrs. Francis C. Restivo
Mr. and Mrs. H. H. Rethinger
Mr. and Mrs. Lawrence Rober
Mr. and Mrs. John Roesner
Mr. and Mrs. Raymond Roller
Mr. and Mrs. Chester B. Romatowski
Mr. and Mrs. Paul O'Rourke
Rita and Ed
Mr. J. W. Russell
Mr. and Mrs. Frank Ryan and
Almena Kirsch
Mr. and Mrs. Ward Sales
St. Agnes School
St. Joseph's School
St. Mary's Church
Mr. and Mrs. Robert P. Schaal
Mr. and Mrs. Edwin Schirner
Mr. and Mrs. Richard F. Schneider
Mr. and Mrs. Oscar Schumacher
Mr. and Mrs. Robert A. Seymour,
Bob and Dale
Sharon Jakubowski and Larry Aubry
Mr. and Mrs. J. W. Shrader
Mr. and Mrs. Steve Sieja
Mr. Ned Skeldon
Mr. and Mrs. Edward J. Skibinski
Mr. and Mrs. Melford L. Smith
Mr. and Mrs. Smolinski
Al Sobb, Jr.
Mr. and Mrs. Bernard Sobczak
Mr. and Mrs. Joseph Sobczak
Mr. and Mrs. E. J. Sabota
Mr. and Mrs. Harry A. Spychala
Judy Hester and Paul Stacey
Stan and Deann
Mr. and Mrs. James P. Stapleton
Mr. and Mrs. Thomas J. Stapleton
Mrs. Beatrice Stasiak
Helen E. Steger
Mr. and Mrs. Roy T. Stimac
Mr. and Mrs. Gerald Stoiber
Mr. and Mrs. William R. Streicher
Mr. and Mrs. Richard Sullivan
Carolyn R. Susor
Mr. and Mrs. Clarence Susor
Mr. and Mrs. E. Sutter
Mr. and Mrs. Joseph Swemba
Lt. and Mrs. Donald Swiderski
Mr. and Mrs. Louis Swiderski
Dr. Bernard C. Syx
Mr. and Mrs. Harry Szenderski
Mr. and Mrs. H. L. Szyperski
Mrs. Raymond F. Tank
Mr. and Mrs. Theodore Tank
Bernie Thomas, Class of '57
Mr. and Mrs. George E. Thomas
Mr. and Mrs. V. R. Thompson
Mr. and Mrs. George J. Thornton
Mr. and Mrs. George J. Toth
Mr. and Mrs. Raymond Topolewski
Mr. and Mrs. Edward P. Trepinski
Paula Trepinski
Richard J. Trepinski
Mr. and Mrs. S. J. Trepinski
Mr. and Mrs. Alex Turby
Mr. and Mrs. Walter F. Tylicki
Mr. and Mrs. Pete Urbanowicz
Mr. and Mrs. Pete Urbanowicz
Mr. and Mrs. V. Uscilowski
Mr. and Mrs. Melvin Velker
Mr. and Mrs. Norman Walczak
Mr. and Mrs. Jamie R. Walkup
Mr. and Mrs. Edward Weaver
Mr. and Mrs. Roger Weiher
Mr. and Mrs. Frank C. Wekwert
Mr. and Mrs. W. C. Wester
Mr. and Mrs. Albert Wiczynski
Mr. and Mrs. John Wiesolek
Mr. and Mrs. C. H. Wilkins and
Karen Massung
Joan Wisniewski
Mrs. C. R. Wozniak and Family
Mr. and Mrs. Joseph Wrobel
Mr. and Mrs. Joseph Yablonsky
Mr. and Mrs. John Yanco
Mr. and Mrs. Ted Zarecki
Mr. and Mrs. Casimer V. Zielinski
Mr. and Mrs. Frank Zychowicz

Business Friends

A A D T A Driving School
ACE Amusement Company
Acme Pharmacy
Al Little Sohio
Al Sobb Auto and Truck Service
Al's Sunoco
Al's Upholstery Shop

PATRONS

Annabelle's Gift Shop
Antolini Shell Service
Auburndale Lanes
Blanchard Brothers Funeral Home
Bob and Pete's Barber Shop
Bobb's Cleaners
Canary Cleaners
Carl and Don's Gulf Service
Carol's Beauty Shop, 2340 Elm
Carone Bowling Sales
City Market, 702 Western
Clark Insurance Agency
Columbia Cleaners, 156 Western
Croci Monumental Works
Cullen's Insurance Agency
D & A Music Store
Dan MacDermid Plg. & Htg. Co.
Davy-Ollivier Interiors Inc.
D. C. Bruno—Bruno Shoe Repair
Dean Neumann Jeweler
Dearborn Pharmacy
Del Rea Cleaners
Ding How Restaurant
Eddie's Confectionary
Compliments of Eddie's Place
Eddie's Tavern
Ed Forrest Hardware, 1406 South
Edgewater Appliances & Furniture
Eggert's Food Market, 701-703 Woodville
E. J. Smith Supermarket
F. A. Pietrykowski, Pharmacist
Frankie's Food Market
Compliments of Franks Upholstering
Fred Beyer's Bakery
Friendly Service Barber Shop
Gasiarowski Memorial
Gazzolo Auditorium Lanes
Geha's Red & White Supermarket
Gempel-Stone Hardware
Gene's Hardware
George Finkler's Barber Shop
Gladieux Corporation
Gogol's Tailor Shop
Goulden's Sea Foods, 515 Monroe
Guardian Cleaners, 1473 Sylvania
Haas Electric Company, Inc.
Hacker Jewelers, Blissfield, Michigan
Haynes (Erie) Drug Store
Hodurs Sohio Service, 710 Detroit Ave.
Honieville Drug
Hoover Hardware
Huss Equipment Corp.
Inky's Italian Foods
Irv Pollock Incorporated
Jackman Inn
Kalinowski's Market
Keidan's Jewelers
K & H Finer Foods
Koepfer Hardware Co.
Krieger Printing Co.
Lagrange Shoe Repair
Lenga Pharmacies
Leslie Optical Co.
Leydorf Supermarket
Main Tire Co.
Marie Hanna Shop
Mark Homes Inc.
Marsh's Foodliner, 3415 Monroe
Master Key Drain Pipe Cleaner
May's Sohio Service,
Summit and Lagrange
McKee Drugs
McLaughlin Sohio Service
Meng's Music Store
Mercury Recreation, Bowling
Metropolitan Cigar & Malt Co.
Meyer's Market
Michalak Bowling Alleys
Mierzwiak Insurance Agency
Mike's Barber Shop
Miller Insurance Agency
M. & W. Market, 569 Dorr St.
Myers Pharmacy—Rossford
National Cleaners
National Food Stores, Inc.
Nick Dilorenzo Shoe Repair
Northwood Inn
Northwood Villa
Oak Pharmacy
Ohio Furniture Co., 2555 Cherry
Ohio Hardware
Old Orchard Gulf Service
O'Leary Indian Sales
Ondrus Hardware
Parisian Cleaner
Pemberton Cadillac Co.
Peter A. Swint Insurance Agency
Peter's Pharmacy
Pocock's Pharmacy
Point Place Pharmacy
Premier Cleaners
Reddish Sporting Goods Co.
Salt & Pepper Grill
Sam's Bennett Road Drugs
Sares Bar—Bill & Andy, Prop.
Scott Park Hamburg, 2224 Nebraska
Secor Studebaker Lark Dealer, 3131 Dorr
Shirts Lettered—GR 2-8755
Siegel's Pharmacy, 901 Nebraska
Silka's Men's Wear
Smolinski Insurance
Sparkle Cleaners
Stelzer's Barber Shop
Stern's Gulf Service
Sunny Side Inn
Swayne Field Recreation Inc.
Sylvania Bike Shop, TU 2-2089
Sylvania Cab Co., TU-2-2089
Sylvania Carpet Co.
The Tillotson Mfg. Co.
The Toledo Tank Co.
Toledo Insulation Ser.—Walt Missler '36
Twin Oaks Cleaners

PATRONS

Unique Cleaners
Urban Gradel Fuel Co.
Valiton Motors, Inc.
Venezia Inn
Vince's Sweet Shop, 2301 Lagrange St.
Virginia's Beauty Salon
Vobbe's Food Market
Vulcan Basement Waterproofing Co.
Western Bar
Woodville Road Surplus
Zedlitz Meat Market

Classes

3rd Period Algebra Class, Room 203
5 BC Algebra Class, Room 203
Biology Girls of Room 308
3rd Period Commercial Law
Mr. O'Rourke Law Class Period 5
Commercial Law Period 6
4th Period Boys' Physiology
5th & 7th Period Boys' Physiology
Father Conrad's 4th Period Religion Class
3rd Period Cafeteria Study
Cafeteria 7th Period Study Hall
Period 7, Freshman Study Room 214
Study, Period 8 Room 214
2nd Period Study, Room 222
Girls of Study 222, Period 4
222 Study, Period 5
Girls' Study, Period 6 Room 222
7th Period Study, Room 222
Study, Period 8, Room 222
Room 226, 2nd Period
Room 310, Boys' Religion
Study Hall 226, Period 3
4th Period Study, 226
Period 7, 226 Study Hall
8th Period, Study 226
Sr. Teresita's I & II Period
Typing Aces of 107
3rd Period Typing Bees
5th Period Speedy Typists of 107
Crazy Fingers of 107—6th Period
II Year Typing Pests, 107

C.Y.O.

Blessed Sacrament C.Y.O.
Catholic Youth Organization
Good Shepherd C.Y.O.
O.L.P.H. C.Y.O.
Regina Coeli C.Y.O.
Rosary Cathedral C.Y.O.
Sacerd Heart Parish C.Y.O.
St. Adalbert's C.Y.O.
Saint Agnes C.Y.O.
St. Agnes C.Y.O. Unit I
St. Agnes C.Y.O. Unit II
St. Catherine C.Y.O.
St. Hedwig C.Y.O.
St. Hyacinth C.Y.O.
St. Mary's C.Y.O.
St. Stephen's C.Y.O.
St. Thomas Aquinas C.Y.O.
St. Vincent de Paul C.Y.O.

Clubs

Central Band Parents' Club
Central Catholic Glee Club
Central's Marching Band
Future Teachers Club
Joe Ben-Nana and His Bunch
Regina Coeli Athletic League
Rosary & Altar Sodality, St. Mary's, Toledo
St. Jude Holy Name Society
Skatelanders of Hinkle's Skateland
University of Toledo Newman Club

Conference Rooms

Conference 41, Freshman Girls
Conference 101, Junior Girls
Conference 102, Senior Boys
Conference 103, Freshmen Girls
Conference 105, Senior Girls
Conference 106, Freshmen Girls
Conference 114, Senior Boys
Conference 115, Senior Boys
Conference 117, Freshmen Boys
Conference 118, Freshmen Boys
Conference 119, Sophomore Girls
Conference 120, Senior Boys
Conference 122, Senior Boys
Conference 124, Senior Girls
Conference 128, Freshmen Girls
Conference 201, Junior Boys
Conference 202, Sophomore Girls
Conference 203, Junior Boys
Conference 206, Junior Girls
Conference 212, Junior Girls
Conference 214, Junior Boys
Conference 215, Junior Girls
Conference 219, Senior Girls
Conference 220, Sophomore Boys
Conference 222, Sophomore Boys
Conference 225, Freshmen Girls
Conference 227, Senior Girls
Conference 302, Junior Girls
Conference 306, Junior Girls
Conference 309, Sophomore Boys
Conference 310, Senior Girls
Conference 311, Freshmen Boys
Conference 313, Freshmen Boys
Conference 316, Sophomore Girls
Conference 317, Sophomore Girls
Conference 318, Senior Girls
Conference 319, Junior Boys
Conference 322, Junior Boys
Conference 323, Freshmen Boys
Conference 325, Junior Girls
Conference 326, Freshmen Boys
Conference 330, Sophomore Girls

WHAT IS A COMMUNITY?

Webster's Dictionary describes a Community thusly: "Community: 1. A body of people living in the same place under the same law; hence, an assemblage of animals or plants living in a common home under similar circumstances. 2. Society at large; the public, or people in general; restrictedly, the people of a particular place or region; hence the region itself. 3. Joint ownership or participation; as a community of good. 4. Common character; likeness."

Webster had a lot of good ideas about a Community. But we like the last part of his description best of all. We like to think that a community is a lot of people—people who have the same common goals—people who will work together to achieve a common purpose.

At Willys we are dedicated to helping wherever and whenever we can to bring about a successful conclusion to anything attempted in the best interests of our Community—Toledo.

KAISER WILLYS MOTORS

. . . one of the growing KAISER industries

Churchill's Super Mkts

2845 W. Central and 4122 Monroe at Bellevue

To Madonna:
a real neat girl
who sits next to me
in conference. Lots of luck
with Joe and also lots of luck
next year. Your friend
I am
A FRIEND

BEST WISHES

From all the Barbers of

Campus Barber Shop

3057 W. Bancroft St.

JE. 6-8160 • Toledo 6, Ohio

Julius Kovarik—Proprietor

LARGE SELECTION OF BRIDAL
GOWNS AND BRIDESMAIDS DRESSES

BRIDAL AISLE

3230 Lagrange St.
CH 6-8169

Proprietors
IRENE COSSINS
CAROL COSSINS

Hours
Mon., Wed., Fri. — 10:00 AM - 9:00 PM
Tues., Thurs. & Sat. — 10:00 AM - 5:00 PM

Mary A. Warning

Flowers

Florist Telegraph Delivery

1217-19 Broadway • CH. 1-6231

Smitty's Sports & Bowling Supplies

AMF Bowling Balls, Bags & Shoes

5030 JACKMAN RD. • GR 9-1765

"All the Bowler Needs"

ALSTON STUDIOS INC.

Recognized Leaders In School Photography

1511 Ottawa Drive **Toledo 6, Ohio**

EV 5-4928 **GR 5-5401**

Congratulations, Seniors!

W. T. GRANT CO.

Miracle Mile Shopping Center

Drink Mohr Bros. Beverages

The Mohr Bros. Bottling Co.

125 Used Car Selection Phone: GR 9-7733
We Carry Notes

Rutkowski Motors, Inc.

Largest Used Car Inside Display

1455 SYLVANIA AVENUE

Toledo 12, Ohio

BANK FINANCING

ST. AGNES C. Y. O.

Schmidlin Brothers Heating Co.

Celebrating their 42nd Anniversary

INVITE YOU TO CALL FOR ANY
OF YOUR HEATING PROBLEMS
ALL TYPES OF HEATING AND
AIR CONDITIONING

SCHMIDLIN BROTHERS

HEATING CO.

3120 Monroe Street

Call CH. 4-7451 for

Your Free Estimate

Bring refreshment into play
have a Coke

"Coke" is a registered trade-mark.
BOTTLED UNDER AUTHORITY OF THE COCA-COLA COMPANY BY

MIDWEST COCA-COLA BOTTLING CO.

If Hearing Is Your Problem

BELTONE

Is Your Answer

FREE HEARING EVALUATION

JOSEPH H. LUEBBE & ASSOC.

432 Superior St. **CH 4-6765**

SPRENGER'S

Stores for Men and Boys

6 CONVENIENT LOCATIONS

413 Madison	**Monroe, Mich.**
613 Madison	**Dorr and Reynolds**
1015 Sylvania	**Parkway Plaza**

BEST WISHES

AND

CONGRATULATIONS

TO THE

CENTRAL GRADUATES OF 1960

CH. 3-7255

The Catholic Youth Organization

Diocese of Toledo

Reddish Bros.

Sporting Goods

908 STARR AVENUE

OX 3-6561

Lewis Optical Dispensary

408 MADISON AVE.

CH 6-6463

Royal Typewriter Co.

311 ERIE, TOLEDO

Manual — Electric — Rentals

Congratulations to the

Graduates

Johnson's Beverly Beauty Salon

Baldwin

GREAT LAKES PIANO CO.

611 Jefferson Avenue

TOLEDO 4, OHIO

Harold R. Nachazel Bob Nachazel

COMPLETE PRESCRIPTION SERVICE

WHEEL CHAIRS — CRUTCHES — CANES
(For Rent or Sale)

TRUSSES — ELASTIC GARMENTS and STOCKINGS
PRIVATE FITTING ROOM

SICK ROOM and DIABETIC SUPPLIES
Delivery Service at No Extra Charge

VonEwegen & Preston

East Toledo's Professional Pharmacy

1001 Starr Ave. at East Broadway **Phones: OXford 1-2443 - 2444**

Krieger Printing Co.

821 JUNCTION AVE.

CH 4-8429

Beverly Floor Covering Inc.

3678 RUGBY DR. • EV 2-5663

FORMICA CARPETS
LINOLEUM PLASTIC WALL TILE

EXPERT WORKMANSHIP

HOME CANNING COMPANY

(Est. 1905)

Institutional
Wholesale Grocers

Featuring
Star Cross Tomato Products
Star Cross Kraut and Green Beans

•

Libby Fruits

•

Manufacturer of
Red Diamond Table Condiments and Dressings
Pure Horseradish

•

1 South St. Clair Street
Toledo 4, Ohio
CHerry 3-6141

CONGRATULATIONS
SENIORS

Hi Level Carwash

433 Broadway

TOLEDO'S FINEST

ERIKSEN'S

PORTABLE TYPEWRITERS

323 Erie Street • CH. 1-1193

Phone OXford 1-1257

STEWART'S BAND BOX CLEANERS

627 MAIN STREET • TOLEDO, OHIO

Glass Has Made A Difference

Now is the time to reflect upon the "good ole' days" in school — the many friends, your favorite teachers, sports and dances and parties. But when looking at today's school architecture, we think you'll agree that glass **has** made a difference!

Here's picture-proof that school corridors don't have to be dark and dreary tunnels. No longer must walls be solid and opaque. Today, more attention is being paid to daylight and view.

When reflecting upon the advantages of this glass age, we think you'll agree that the "good **new** days" are better.

LIBBEY • OWENS • FORD
a Great Name in **GLASS**

GOON'S DRUGS

2101 DORR STREET

Toledo, Ohio

Richard Smietanski

Class of "47"

Phone CHerry 6-0366

LorElle Beauty Salon

All Types of Hair Service

Specializing in Cold Waves

1615 Broadway • Toledo 9, Ohio

Beverly Pharmacy and Gift Shop

Chas. L. Hoffman, Proprietor

3670 Rugby Road Toledo, Ohio

Phone EV. 2-8141

"Original Floral Creations"

Glendale Flower Shop

AND GREENHOUSES

CORSAGES FOR EVERY OCCASION

2615 Glendale Ave.

EVergreen 2-3465 TOLEDO 14, OHIO

The Catholic Club

OFFERS YOU

A Complete Program

of

HEALTHFUL RECREATION

—A BEAUTIFUL SWIMMING POOL—

—GYMNASIUM FACILITIES—

SWIM LESSONS $5.00

GROUP SPLASH PARTIES

by Appointment

MEMBERSHIPS

High School Boys ..... $8.00 Year

High School Girls ..... $6.00 Year

THE CATHOLIC CLUB

131 Sixteenth Street

CH. 3-7255 Toledo, Ohio

ATTENTION STUDENTS . . .

Special Prices

DRAWING SETS T-SQUARES

TRIANGLES SLIDE RULES

ARTIST SUPPLIES

Wholesale Prices Quoted To Schools, College, Academies, Etc.

TOLEDO BLUE PRINT

AND PAPER COMPANY

316 Superior Street

Telephone CH. 3-7224

Compliments of

LIDO LANES

865 SOUTH STREET

CH 2-7652

Open 10 A.M. to 2:30 A.M.

Frank Unkle • Eggsie Szumigala

LUSK FURNITURE and APPLIANCES, INC.

Finest in Furniture, Carpeting, and Appliances

1728 Broadway • Toledo 9, Ohio

CH 1-1124

Ph. CHerry 3-2835

ERNST (REXALL) DRUGS

PRESCRIPTION PHARMACIST

Cor. BROADWAY and COLBURN STS.
TOLEDO, OHIO

Congratulations Class of 1960

For the Latest in "Career Girl" Styles
It's

James Beauty Salon

315 Erie Street **CH 6-3101**

CONGRATULATIONS

SENIOR CLASS OF 1960

OHIO THEATRE

3114 LAGRANGE STREET

MERCURY - RECREATION

3247 Stickney Ave.

AUTOMATIC PIN SPOTTERS

OPEN BOWLING FOR HIGH
SCHOOL BOYS & GIRLS

PROP.
JOHN SYROKA

United Window Cleaning Co.

WINDOW CLEANING
and
JANITOR SERVICE

Leo Buczek **Joseph Brocki**
CH. 3-3909

Peoples Market

107 Louisiana Avenue

Perrysburg, Ohio

Where Customers Send

Their Friends

"WHERE GRADUATES AND POSITIONS MEET"

STAUTZENBERGER BUSINESS COLLEGE

Affiliated with the Nationally Famous Draughon's College

CHerry 1-9149 • **CHerry 1-3656**

331 ST. CLAIR STREET • **TOLEDO, OHIO**

Offers You

Secretarial
Accounting
Transportation Management
Office Machines and IBM

"Got it—get it..."

FOOD TOWN's got the lowest prices you can get!

FOOD TOWN SUPER MARKETS USA Under Sells All

Open Daily 9 to 9 • Always Closed Sundays

Pick-up and Delivery **Dumont Engine Scope**

Phone CHerry 1-0386

Pietras Sohio Service

LaGrange Corner Manhattan

COMPLETE EVERYDAY CAR CARE

Daniel M. Pietras **Toledo 8, Ohio**

Kaczmarek & Company

Phone CH 4-7751 **832-834 Brown Ave.**

at Avondale Ave.

FURNITURE • HARDWARE

APPLIANCES & RUGS

GOOD LUCK SENIORS

4155 Talmadge Road **GR 9-7355**

OTTAWA LANES

Toledo's Newest Family Bowling Recreation Center

FREE INSTRUCTIONS DAILY

P. J. KRANTZ

INSURANCE AGENCY

INSURES YOUR HOME, CAR,

BUSINESS, HEALTH, LIFE &

INCOME

Compliments
of

JOHN E. KNUTH

Realtor

2 Locations

LIST — BUY — BUILD

9 - 9

1301 NAVARRE **1947 WAYNE**

OX 3-4418 **EV 5-4643**

Miss Casual . . .

She's got style...

Miss Casual Style!

MIRACLE MILE SHOPPING CENTER
GREAT EASTERN SHOPPING CITY

CONGRATULATIONS
and
BEST WISHES

The Studio of
John K. Wakelin

2237 Collingwood Avenue **CH. 8-2679**

The Bea Hive Beauty Salon

Cutting and Styling a Specialty

Open Evenings By Appointment

2138 Broadway **CH 2-1127**

Congratulations

Class of '60

ERIE DRUGS

FREE DELIVERY

4502 LEWIS **CH 3-9436**

For Information

Call

St. Vincent's

School of Nursing

CH 1-8161

"Nursing has made my life one filled with much happiness, love for people and God. It has given me a sense of responsibility, maturity and a deep respect for everything concerned with life."

Sue Joyce
Class of '57
Central High School
Class of '60
St. Vincent's

MARY MANSE COLLEGE

THE DIOCESAN COLLEGE
FOR WOMEN

Write the Dean

2413 Collingwood Blvd.

CH. 3-9241

COMPLIMENTS OF YOUR

PONTIAC DEALER

The Roth Motor Sales

1721 CHERRY STREET

TOLEDO **CH 1-4214**

PENNY'S

MIRACLE MILE

First Quality at

budget saving prices

SALLE DE BEAUTE

HAIR STYLISTS · TINTING
PERMANENT WAVING · SHAPING

Always-be-lovely-to-look-at
SEE US

Open evenings by appointment

GR 9-3322 **2746 SYLVANIA AVE.**

A name to remember—
for lovely flowers—
for beautiful gifts

Joe I. Cooper Florist

1635 Broadway

To Madonna
a real swell gal
Best Wishes and
Good Luck
Kathy Brown

HIGH QUALITY PRINTING PLATES *help sell* TOLEDO PRODUCTS

S·F·C
SEIDEL-FARRIS-CLARK

We know that the printing performance of our printing plates reflects the ability of our craftsmen, and our reputation as a quality house is dependent on each and every plate.

So it is with your Alma Mater. The reputation of your school depends on the reputation you develop for yourself.

May your teachers at Central be forever glad they taught you.

SEIDEL-FARRIS-CLARK INC.
110 EAST WOODRUFF, TOLEDO 1, OHIO

BEST FOOD IN TOWN
at the

Salt & Pepper Grill

3928 LAGRANGE ST.

GR 2-0367

Stanley Banasiak — Prop.

CONGRATULATIONS

GRADUATES

OF

1960

Mr. and Mrs. Edward C. Samsel

Bishoff's Food Center

2940 Sylvania Ave. at Elmhurst

Open Daily 9 to 9 - Always Closed Sundays

SAVE! with our everyday low prices

O'BRIEN PAINTS

Kirchenbauer Paints Stores

936 Sylvania Ave., Toledo, Ohio

3035 Sylvania Ave., Toledo, Ohio

1027 Conant St., Maumee, Ohio

Paul Johnson

Insurance Counseling

Estate and Investment Planning

Agent for the

OHIO NATIONAL LIFE INSURANCE COMPANY

"The Sooner YOU Plan
YOUR Future
The Better YOUR Future Will Be.

May I Help YOU? Call Me! Thanks!"

Office—CH. 6-7494 Home—EV. 2-5338

BEST WISHES

of

HENRY A. PAGE, JR.

and

ARNOLD H. PAGE

VENEZIA INN

Choice ITALIAN FOODS
SIZZLING STEAKS

Take Out Orders
PIZZA • SPAGHETTI • RAVIOLI
CHICKEN • FROG LEGS • SHRIMP

Private Banquet Room

We Cater to Banquets, Parties, Weddings—
Up to 60 People

Hours: Mon., Tue., Wed.—11 A.M. to 12 Midnight
Thur., Fri., Sat.—11 A.M. to 1 A.M.—Sun. 11:30-8:30

JOE and GRACE DAVIE, Props.

2243 Tremainsville GR 4-6877

Monroe Asphalt Pavers

Residential • Commercial • Industrial

Call office GR 4-6685

901 Alvison Road • Toledo, Ohio

ALWAYS GLAD TO GIVE AN ESTIMATE

A. FLEETZ

Mason and Cement Contractor

4525 N. Lockwood • Toledo 12, Ohio

Phone: GR 4-0780

Ohio Furniture Co.

2555 Cherry St., Toledo, Ohio

FURNITURE FOR
YOUNG HOMEMAKERS

MAKERS OF (I) PRODUCTS

OWENS-ILLINOIS
GENERAL OFFICES · TOLEDO 1, OHIO

Morey Opticians

706 Madison Ave. • Toledo 2, Ohio

CH. 6-9858

MELVIN DRUGS

3254 Lagrange St.

CH 4-3811

PRESCRIPTIONS
DRUGS AND COSMETICS

Mizerny Meat and Poultry Co.

Table Dressed Poultry

Native Veal

Toledo, Ohio

CH. 1-1174 **28 N. Superior**

AUSTIN PHARMACY

Phone CH. 4-8561

H. Morawski, Prescription Druggist

2703 LAGRANGE STREET

TOLEDO, OHIO

FOR A GOOD HOME COOKED MEAL
STOP IN AT

Eleanor Stratmann's Parkway Restaurant

Phone GR 2-0321

Toledo 12, Ohio

Good Luck Seniors

Roger Nut Products Company

4902 Douglas Road

GR. 5-1564

18 Trucks serving Ohio, Michigan, and Indiana

CHAMPION TUXEDO RENTALS

3 Locations to Serve You

South Toledo	West Toledo	East Toledo
1542 South	1164 Sylvania	588 Woodville
EV 2-7131	GR 2-5567	OX 3-0141

All Open Eves. By Appointment

"Chips That Satisfy"

Deluxe Potato Chip Company

2741 Lagrange
CH. 3-5451

Leonard R. Garwacki

The Fred Christen & Sons Co.

SHEET METAL AND ROOFING CONTRACTORS

Johns Manville Year Round Comfort Home Insulation

714-26 George St. **CH. 3-4161**

Compliments of

JOHN CLEAR

CLEAR VISION OPTICIANS

2522 Monroe St.

Open Evenings

ZYCHOWICZ BROS. STANLEY'S MKT.

2857 ELM • 3302 STICKNEY

Polish Sausage • Polish Hams

Radiant Produce • Exotic Meats

URBANSKI'S

HARDWARE & FURNITURE

3202 LAGRANGE STREET

Toledo, Ohio

HERB & CECIL'S MARATHON

LEWIS & ELEANOR AVES.

Toledo, Ohio

BRAKE WORK - MOTOR TUNE-UP
WHEEL BALANCING - LUBRICATION
CAR WASHING

Post Lanterns

Post and House Signs

Weathervanes

Other Yard and Garden Accessories

MARLEAU-HERCULES FENCE

RESIDENTIAL AND INDUSTRIAL
WOOD • WIRE • IRON • RUSTIC
•
MANUFACTURERS and ERECTORS
•

MARLEAU-HERCULES

Established 1889

3600 Detroit Ave., Toledo 12 **CH 1-2242**

COLLEGIATE CAP & GOWN COMPANY

CHAMPAIGN, ILLINOIS

Representative, P. D. Cook

Ogontz Road

SECOR GRILL

CORNER DORR & SECOR

BREAKFAST SERVED
24 HOURS A DAY

LEARN TO DRIVE

AADTA Driving School

state licensed

GR 5-2960 GR 5-1672

Home Pick Up and Return

Ed Szymanski Builders Inc.

GENERAL CONTRACTORS

OFFICE: 4935 LEWIS AVENUE

GR 4-5600

Ed Szymanski, Jr. Res. GR 5-7489

COMPLIMENTS OF

SHIPMAN REALTORS

4337 DOUGLAS AT WESTBROOK

GR 9-4444

Phone EV 2-1168

FRED'S GARAGE

General Auto Repairing

1335 SO. DETROIT AVE. • TOLEDO 14, OHIO

C. FRED OLIVER HAROLD J. DENNIS

Congratulations to the Class of 1960 from all the people at Fiberglas!

OWENS-CORNING
FIBERGLAS

world's largest producer

of fibrous glass

and fibrous glass products

Wersell's Bike Shop

BIKE REPAIRS & ACCESSORIES
NEW & USED BIKES

1936 W. Central, Toledo • GR 4-7412

308 Allen, Maumee • TW 3-3172

Congratulations to 1960 Graduates

ART KUHN COMPANY

MACHINERY • TOOLS
ENGINEERING SERVICE

2040 FULTON STREET
TOLEDO 2, OHIO

Di Salle Plating

Since 1902

Specializing In
PRODUCTION PLATING AND POLISHING OF ALL TYPES

EV. 2-3473

Congratulations Class of 1960

Albert Vic Jerry

Class of 1932—1945

Instruments — Repairs — Lessons

V. DePrisco Music Store

132-34 Summit St. CH. 1-4324

TOLEDO, OHIO

Leon's Texaco Service

3407 Stickney at Lake

RA 6-9141

Muffler & Brake Service

Tune-ups • S & H Stamps

Stoiber Radio and T. V. Service

254 KNOWER STREET

CH 1-9467

Garages Pre-Cut or Built

YOU CAN BE SURE WITH A
LASKEY LUMBER GARAGE

Laskey Lumber Company

1525 LASKEY ROAD

GR 4-5323

Hygrade Cleaners & Tailors

Alterations Made on Lady & Gents Garments

1803 LOCUST STREET

Phone CH 3-2331

BEST WISHES

E. & T. TOKLES, INC.

Restaurant, Kitchen and Bar Equipment

China • Glass • Silver • Utensils

615-617 MONROE STREET

TOLEDO 4, OHIO

CHerry 1-1117

Mercy School of Nursing

Affiliated with

MARY MANSE COLLEGE

Accredited by

National League for Nursing

Conducted By

Religious Sisters of Mercy

Phone CH 3-4281

CONGRATULATIONS YOU GRADUATES

Drop out for a visit and a free graduation gift

JERRY LEON

WHITEFORD CENTER ROAD

1½ Miles North of Laskey

Richard Sexton '34 Stanley Sexton

STANRICH, INC.

3700 UPTON AVE.

Toledo 13, Ohio

ALL UPHOLSTERY TRIM SUPPLIES

UPHOLSTERY FABRICS

FOAM RUBBER AUTOMOTIVE TRIM

Byrne Paint Company

106 Summit Street

Toledo 4, Ohio

CARL MAZZURCO

IMPORTER OF

Italian, French, Spanish & Greek Food Products

513 MONROE • CH. 3-1153

Toledo, Ohio

CONFERENCE 204

Sharon Bick
Barbara Bielski
Mary Lou Brunner
Genevieve Calkins
Jan Gailliot
Merrily Grana
Sharon Hohenbrink
Pat Honas
Joann Hough
Sharon Kawczynski
Cathy Kraemer
Barbara Krall
Carol Kubicki
Joan Kulczak
Diann Lutjens
Barbara Massung
Jan Mazur
Judy McKie
Mary Pat Meyers
Pat Milanowski
Karen Mizen
Andrea Moroski
Catherine Nagy
Donna Napolski
Marilyn Oravets
Sue Orzechowski
Diane Sandys
Sue Spychala
Marcia Thornton
Lorraine Todd
Sharon Veont
Sharon Walter
Katherine Wiczynski
Joanne Wrobel
Carolyn Zuelke

The Otto Friemoth Co.

4203 Lewis Avenue, Toledo 12, Ohio

GReenwood 2-6487

Auto Accessories of Distinction

All Makes · All Models · All Years

WHITE-HUT

'SUPER-KING'

The-sandwich-that-tops-them-all

3472 Collingwood Blvd.

1205 Sylvania Ave.

2344 Central at Monroe

Quality lithography and letterpress printing

THE BLADE PRINTING AND PAPER COMPANY

232 SUPERIOR ST. — CH. 1-6215 — TOLEDO

Smith's

Ready to Serve You On Any Occasion

Cafeterias

Madison at Erie • Secor at Central

Service Restaurants

Coffee Shop or 711 Madison

(Madison at Erie)

Mount Vernon Room — Westgate

Pastry Shops

235 Erie • 410 Madison

Westgate Shopping Center

Nationally Known For Good Food

Bellevue Pharmacy

Sylvania at Bellevue Rd. Toledo, O.

Phones GR. 4-5711, GR. 4-5712

PRESCRIPTIONS DELIVERED

ASK FOR "MAC" or "JIM"

CONGRATULATIONS

Class of 1960

From

Mr. and Mrs. Edward Niescuir

and Son

To Madonna
A real sweet
kid with a keen
personality. May God
Bless you
Lenetta Cangiamilla
"61"

AUTOLITE

ELECTRICAL PRODUCTS—AC and DC Motors • Coils • Condensers • Distributors • Generators • Starters • Voltage Regulators • Relays • Solenoids • Plastics • Metalizing • Optics • Mechanical, Electrical, Hydraulic, Pneumatic and Acoustical Devices and Mechanisms • Light-metal Fabrications and Finishing • Gray Iron Castings

GENERAL PRODUCTS — Wire and Cable • Gauges and Instrumentation

METALWORKING — Heavy-metal Drawing, Stamping, Fabrication, Polishing • Functional and Ornamental Zinc and Aluminum Die Casting, Machining, Painting, Sub-assemblies • Heavy Nickel and Chromium Plating

SPARK PLUGS AND CERAMICS — Spark Plugs for Aircraft, Automotive, Marine, Farm, Transport • Ceramic Products for Electrical, Mechanical, Thermal, and Nuclear Applications

INDUSTRIAL BATTERIES (C&D Batteries) — Batteries for Electric Fork Lift and Platform Trucks, Telephone Exchanges, Electrical Power Plants, Railroad Passenger Cars and Locomotives, Mine Locomotives

BATTERIES—For Aircraft (Rebat), Automotive, Marine, Farm, Bus, Truck, Diesel

For further information on research, development, products, or production facilities of Autolite's 26 plants in 21 communities in the United States and Canada, write to The Electric Autolite Company, Toledo 1, Ohio.

OHIO'S FINEST AND MOST
MODERN BEAUTY SALON

Toledo Academy of Beauty Culture

Offers you

Lifetime Security • High Pay
Pleasant Work

331 ST. CLAIR STREET

CHerry 2-6691

(Across from Lion Store)

Patron Service from 9 A.M. to 5 P.M.

Pay As You Learn—
Only $7.00 per Week

STUDY IN YEAR ROUND
AIR CONDITIONED COMFORT

Buck and Ike's Cafe

SPRING & MULBERRY

PARKING — AIR CONDITIONED

Alexis Road Greenhouse

320 ALEXIS ROAD

GR 2-9271

HAUPERT APPLIANCE

1444 SYLVANIA AVE.
(corner Westway)

"We Feature the Complete Line of
FRIGIDAIRE APPLIANCES"

GR. 9-7379

MENKE'S

Quality Baked Goods

3201 WARSAW ST.

Phone CHerry 1-2982

Complete Selection of
BREADS -::- COFFEE CAKES

Specialty
WEDDING AND BIRTHDAY CAKES

WESTLAND LANES

4398 MONROE STREET

CH 9-2294

24 LANES • STUDENT RATES

BLESSED SACRAMENT

J & F SOHIO

TIRES • BATTERIES • ACCESSORIES
and other SOHIO PRODUCTS

COMPLETE LUBRICATION • CLUTCH WORK

MOTOR TUNE-UP • BRAKE SERVICE

Open Daily 7:00 A.M. to 9:30 P.M.

1965 Tremainsville **GR 2-0202**

Cherry 8-4235

COLONIAL BUILDERS

AND SUPPLY CO., INC.

632 SUMMIT STREET

TOLEDO 4, OHIO

Body and Fender Work
Frames and Axles Straightened
Wheel Balancing and Alignment

Al Sobb Auto Service

2815 LAGRANGE STREET

Phone CHerry 8-4275

OPEN DAY AND NIGHT

Geo. GRADEL Co.

EXCAVATING CONTRACTORS

OXford 1-7123

352 Plymouth Street **Toledo, Ohio**

Colonal & Triangle Bags
Hyde & Bowleze Shoes
Crown Prince & Nat Nast Shirts

Schuette's Bowling Supplies

Distributor Manhattan Balls

3529 Jackman, Toledo, Ohio

GR 2-9716

JOE SCHUTTE, Owner

Maumee Driving School

STATE LICENSED CLASS A SCHOOL

LICENSED, CERTIFIED INSTRUCTORS

Insurance Approved Courses for Students under 25 Years of Age

Complete and Refresher Courses for beginning drivers

CLASSROOM: 810 Summit St. (Waldorf Hotel) Toledo 4, Ohio

OFFICE: 1405 Ogontz Rd., Maumee, Ohio

PHONE EV 2-9443

A Graduate of Bowling Green State University

COURSE IN DRIVER EDUCATION

Tohle & Son

Mortuary

648 Oak St.

REGER'S

615 Cherry St.
CH. 1-9420

712 Madison
CH. 1-8319

Compliments of

Spangler's Candy and Tobacco Company

A FRIEND

TO OUR FUTURE HOME MAKERS SUCCESS • RUG BEAUTY—OUR DUTY

CH 3-7281

Kieswetter Co.
CARPET & RUG CLEANERS

730 Champlain

Carpet Cleaned in Your Home or in Our Shop

Furniture & Feathers Cleaned

76 YEARS CONTINUOUS SERVICE

"Red" Wells Famous Roast Beef Sandwich Shops

2817 MONROE STREET

New location with parking facilities — 1740 Sylvania Ave.

Modonna's
A real great girl who I've
had the sincere pleasure of
knowing this year. Have fun
this summer and God keep you.
Good Luck
Eileen "61"

BETTER ★ PROTECTION
For Fine Tables

Manufacturers of

CUSTOM-BUILT TABLE PADS
CARD TABLE CONVERTERS
HOSTESS LUNCHEON MATS
HOSTESS TABLE PADDING
PROTECTIVE MAT KITS
HOSTESS SILENCE CLOTH

OHIO TABLE PAD CO.

MANUFACTURING PLANTS AT
TOLEDO, OHIO AND LAWRENCEVILLE, GEORGIA

BEST WISHES TO THE SENIOR CLASS

SCHWARTZ DRUGS

FULTON AND DELAWARE

Gill Asphalt & Cement Company

CONTRACTORS

5853 WILD AULSS ROAD

Toledo 6, Ohio

A COMPLETE LINE OF

QUALITY DAIRY PRODUCTS

. . . and Dependable

friendly service

at your Door or Favorite Store

Babcock
QUALITY CHEKD

945 Berdan Avenue GReenwood 2-2114

CONFERENCE ROOM

308

Diane Bauerschmidt
Judith Carroll
Nancy Danford
Bonnie Gawronski
Carol Glesner
Geraldine Jankowski
Joanne Kesting
Danya Kolasinski
Patricia Komasinski
Joan Le Gros
Shannon McCarthy
Joanne Novak
Wilma Partlow
Frances Perlaky
Jacqueline Piotrowski
Patricia Pountney
Patricia Raabe
Thelma Reid
Ritamae Reinhart
Gloria Roberts
Gayle Rollins
Diane Romer
Janet Rowe
Tana Russo
Sandra Scarlato
Virginia Sedlmeier
Diane Sobczak
Toby Stalzer
Katherine Stoiber
Lorraine Supica
Kitty Tank
Nancy Tarka
Annette Watson
Sharon Welter
Julie Zareki
Sharon Jakubowski

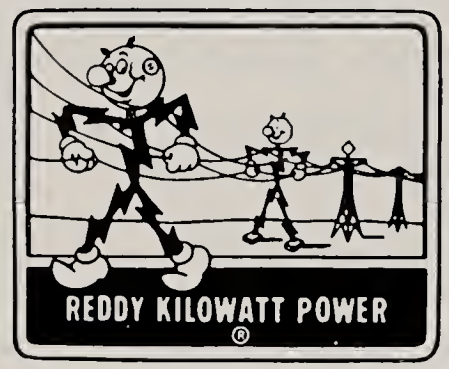

ELECTRICITY

. . . a vital force in your future.

In the professions, in business and industry, in the home and on the farm versatile electricity will play an ever-increasing part in your life, because of this simple, economic fact:

You really get your money's worth when you spend it for electricity

TOLEDO EDISON

"COME IN JUST FOR FUN"

Supreme Recreation

3136 LAGRANGE STREET

TOLEDO, OHIO

CH 6-3981

"HOME OF SKOWRONEK BROS."

Skowronek's Recreation

4017 LAGRANGE STREET

TOLEDO, OHIO

GR 5-9551

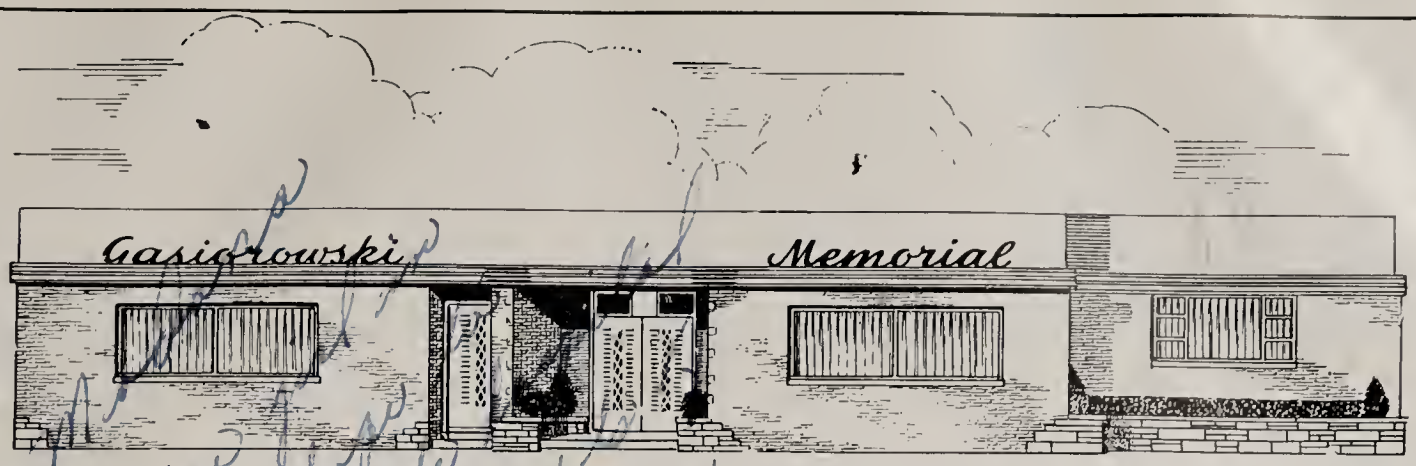

Gasiorowski Memorial

3302 Lagrange St. **CH 4-9581** **Toledo, Ohio**

Spacious Parking Lot • *Completely Air Conditioned*

RONALD C. COOK, Funeral Director

Step Up The Selling Power of All Your PRINTED MATTER

- **Rotary Press Service**
- **Mat Making and Casting**
- **Addressing Service**
- **Largest Occupant List**

The extra punch and persuasion we put into a simple handbill (or an elaborate catalog) add much to its salespower . . . add nothing to its costs. We will be glad to estimate your next job.

Paryski Publishing Co.

100% Union Shop

1150 Nebraska **Phone CH 3-6163**

TOLEDO'S FASTEST GROWING
WHOLESALE DISTRIBUTORS

Tires • Batteries • Oils

Greases • Auto Needs

Shrader Tire and Oil

2045 SYLVANIA AVENUE

GR 2-2129 **Toledo, Ohio**

CONGRATULATIONS

URSULINE ACADEMY

4025 Indian Road

Toledo Gardeners
Co-operative Ass'n.

30 N. HURON STREET

Fresh Fruits & Vegetables

F. A. Williams, Mgr.

VALERA'S BRIDAL SHOP

636 Willard Street
Toledo 5, Ohio
OX 1-1206

Everything for the Bride and the Bridal Party

Compliments of

V & M PIZZA

MIRACLE MILE

WITH BEST WISHES
FROM

FRANCIS A. PIETRYKOWSKI

CLERK OF COURTS
CLASS OF 1945

Not Always The Cheapest,
Never The Highest,
But Always The Best.

BOB'S SHOE REPAIR

144 Main St.

Second at Main

art for you and me

by Sister M. Joanne S.N.D.

GREGORIAN INSTITUTE of AMERICA

2132 Jefferson

CH 8-6421

SENIOR REGISTER

1959-1960

Name	Address
Ronald Adamski	936 Parkside Blvd.
Judy Adkinson	2325 Lawrence
Carol Albrecht	2632 119th St.
Gary Alex	1423 Craigwood
Elizabeth Altenbaugh	622 Willard St.
Arlene Amweg	710 Sandralee Dr.
John Andrzejewski	715 Collins
Margaret Andrzejewski	1246 Avondale Ave.
Patricia Anistik	1516 East Broadway
Eugene Antoszewski	1031 Homer Ave.
Dennis Anway	4223 Berwick
Carolyn Aranyosi	220 Paine Ave.
Dennis Arquette	519 S. Stephen
Joan Babkiewicz	1719 Roosevelt Ct.
Walter Bakle	837 Colburn St.
Raphael Balser	1911 Greenwood Ave.
Marcia Baranski	3519 Talmadge Rd.
Ann Bartko	4104 Caroline Ave.
Kathleen Barut	556 Mettler St.
Gerald Bascuk	2222 Valentine St.
Carole Batog	3360 Chestnut St.
Diane Bauerschmidt	1219 Warwick
Charles Baumgartner	210 Valleywood Dr.
Donald Beck	4034 Penelope Dr.
Carol Becker	525 Waggoner
William Beins	568 Woodville St.
Beverly Bellas	1711 Kedron St.
Anthony Ben	1144 Belmont
Kathleen Berry	1328 Corbin Dr.
James Best	3843 Homewood
Mary Jo Bettinger	1417 Rollins Dr.
Gaynier Betz	2435 Auburn
Barbara Beyer	3846 Hazelhurst
Sharon Bick	1263 Kepler Road
Barbara Bielski	4349 Eastway
Lawrence Bielski	4109 Walker Ave.
William Bihn	Rt. 1, Walbridge, Ohio
Marlene Billy	720 Waybridge
Nancy Binkert	1707 Eaton Dr.
Louis Black	2732 Fremont St.
Sandra Blank	1768 Macomber
Cynthia Blochowski	305 Northdale Dr.
Linda Blocking	2433 Lambert Dr.
Kenneth Boes	422 Austin St.
James Bollman	1336 Oak St.
Jean Bonk	172 Bronson Ave.
Barbara Borer	3054 Glencairn
Edward Borowiak	1629 Avondale
Mary Bowers	850 Clarks St.
Lawrence Bowsher	338 Jervis
Diana Bradley	4105 Upon Ave.
Robert Breister	631 E. Pearl
Thomas Brenot	4503 Williston St.
Joan Bristol	3353 Glenwood
Rita Jo Brocki	76 Birckhead Pl.
Paul Brothers	2422 Chase St.
Robert Brucken	4301 North Lockwood
Mary Brunner	4225 Garrison Rd.
Vito Bruno	1545 Western Ave.
Rose Burley	1454 Lebanon St.
Margaret Burnard	7035 Convent Blvd., Sylvania, Ohio
Genevieve Calkins	210 W. Delaware
Thomas Campbell	4531 Walker Ave.
Judith Campey	4213 Garrison Rd.
Teresa Carl	2948 Escott
Daniel Carney	2926 123rd St.
Robert Carney	4739 Willys Pkwy.
Thomas Carone	2506 Parkview
Ellen Carroll	3324 Beverly Dr.
Judith Carroll	905 Southover Rd.
Mary Cassidy	3714 Drexel Dr.
Thomas Chapp	1693 Indiana Ave.
Suzanne Christie	28707 Hufford Rd., Perrysburg,Ohio
Norman Clark	6444 Dorr St.
Patrick Clark	6032 Glasgow Rd., Sylvania, Ohio
Robert Clark	1041 Buckingham
Rose Colisino	2843 Castleton Dr.
Susanne Cook	2854 Oak Grove Pl.
Bridget Cooper	3444 Glynn Dr.
John Cooper	2856 Castleton Ave.
Gerald Cotter	1810 Glendale
Dale Courvoisier	4431 Willys Pkwy.
Robert Cross	3407 Blackstone
Nancy Csomos	2135 Mellwood Ct.
Bonnie Cunningham	3307 Glenwood
Valerie Czerniak	3943 Burton
Paul Czyzewski	5763 St Clement
David Dale	3812 Torrance Dr.
Thomas Dalton	545 Potter
Nancy Danford	569 Segur Ave.
Francis David	1602 Huron St.
William Davis	2470 Warren
Kathleen Deiming	42 Stratton Pl.
Gerald Demski	3522 Victory Dr.
Nancy Dennis	3529 Torrance
Elaine DePrisco	1757 Fullington
William Dietz	2721 Eastvale Ave.
Frances DiLorenzo	2824 Northwood Ave.
Thomas Dixon	1422 Crestwood
David Donahue	314 Crittenden
Donald Dowling	1827 Calumet
Lawrence Dowling	3513 Revere
Rosemary Dressel	4560 St. Anthony, Temperance, Mich.
Judith Driscoll	741 Waybridge Rd.
Joan Drzewiecki	1440 Vance St.
Patricia Duffey	1320 Elmwood
Barbara Dultmeyer	1926 Perth St.
Ronald Dumas	1723 Homestead St.
Roger Dunn	630 Mayfair Blvd.
Alice Duszynski	3418 Beaumont Dr.
Richard Duvall	815 Mayfair
Marlene Dybza	2430 Oakgrove Pl.
Kathleen Dymarkowski	805 Hoag St.
Paul Dymarkowski	626 Woodstock
James Eagan	533 Palmer St.
Steve Eich	1728 Joffre
Charles Esper	4317 Burnham
Timothy Etue	1608 Milburn
David Etzel	11 Birckhead Pl.
Rita Fabos	302 Paine Ave.
Eileen Fackelman	122 Machen St.
James Farmer	2436 Cherry St.
Janise Farnham	1141 Cribb Rd.
James Faykosh	724 Willard St.
Diane Fell	5325 Dubois St.
Madelyn Fell	2444 Scottwood
Patricia Filek	1212 Evesham
Kenneth Fisher	1805 Locust St.
Sue Fisher	2139 Castlewood
Nancy Friend	2405 Putnam
Jack Fritscher	2613 Oak Grove
Janice Gailliot	4244 Templar Rd.
Norman Gajewski	523 E. Pearl
Bonnie Gawronski	712 Cloverdale Rd.
Henry Gawrys	518 Everett
Thomas Gearhart	2203 Lagrange St.
Jerome Gilb	3343 Collingwood Blvd.
Donald Ginter	4552 Vermaas
Joseph Giovannucci	930 Avondale Ave.
Carol Glesner	3625 Prairie
Kathleen Glover	3531 Homewood
Dennis Godbout	2929 121st.
Gloria Grabarkiewicz	1108 Waverly Ave.
Jo Ann Graham	639 Waybridge Rd.

Name	Address
Merrily Grana	2837 Midwood
John Gratop	1439 Royalton
Thomas Greene	3728 Bowen Rd.
Virginia Grey	1222 Prouty Ave.
Thomas Grime	2160 Maplewood Ave.
Mary Grimshaw	2561 Foraker Ave.
Paul Hannan	4426 Eastway
Marsha Hanneken	745 Alvison Rd.
Bart Hanus	4015 Rugby Dr.
Bernard Haugh	4704 N. Haven
Marilyn Hauser	3753 Grantley Rd.
Barbara Hawkins	558 Western Ave.
Joan Hayes	4212 Birchall
Mary Haynes	4568 North Haven
Barbara Heckel	3641 Almeda Dr.
Mary Jane Hegedus	317 Valleywood Dr.
Mary Hemmeter	Rt. 1 Box 425 Sylvania, Ohio
Patrick Henisse	2907 117th St.
Michael Hentges	262 Plymouth
Josephine Hernandez	1637 Airline Ave.
Joyce Hester	4623 288th St.
Judith Hester	4623 288th St.
John Hickey	4015 Burnham Ave.
Gay Hinkle	232 White St.
Catherine Hogan	3529 Hoiles Ave.
Donald Hogg	5708 Roberts Rd., Sylvania, Ohio
Sharon Hohenbrink	1609 Nevada St.
David Holewinski	647 Polonia Ct.
Cathrine Holt	1031 Booth Ave.
Sharon Holt	3409 Kirby Pl.
Sandra Holtgrieve	22 Nevada St.
Robert Holup	642 Willard
Patricia Honas	1317 Woodland Ave.
John Honeberger	1476 Prouty Ave.
John Hornyak	508 Paine Ave.
Joann Hough	4132 North Haven
James Huss	4606 Oakridge East
Robert Ialacci	4827 Elmhurst Rd.
Kathleen Jablonski	1426 Nebraska
Catherine Jacobs	101 Rosalind Pl.
Frederick Jacobs	1641 Avondale Ave.
Nancy Jagodzinski	4767 298th St.
Sharon Jakubowski	4415 288th St.
Sue Jan	4538 Delmar
Robert Janes	2075 Delence
Janet Jankowiak	746 Ashwood Ave.
Darlyne Jankowski	432 E. Oakland St.
Geraldine Jankowski	1321 Vance St.
Donald Jaros	737 Greenwood St.
Joan Jaros	737 Greenwood St.
John Jarzynski	1550 Pinewood Ave.
Audrey Jastrzemski	646 Ashwood
Marcia Jesionowski	1159 Blum St.
James Johnson	2809 Merrimac
Michael Jones	1469 Bradmore Dr.
Stanley Jones	1142 Lincoln Ave.
Norman Jurgens	1762 Jermain
Sharon Jurski	161 Everett St.
Diane Justen	912 Sherman St.
Linda Justen	2823 B St.
Diane Kaczmarek	4638 Burnham
Robert Kalasz	240 Spring Grove
David Kaminski	601 Chicago St.
Julia Kaminski	2137 Dorr St.
Judith Kapelski	3338 Jeanette Ave.
Dennis Karnikowski	3355 Wilson Pl.
Barbara Karpinski	4172 Emmajean
Donald Kaszynski	1013 Shadowlawn
Rosemary Katafiasz	2230 Hinde Rd.
Sharon Kawczynski	2837 Gunckel Blvd.
David Kazmierski	1418 Campbell
Donald Keller	2014 Brussels St.
Ronald Keller	2014 Brussels St.
Michael Kelly	2615 Maplewood Ave.
Gerald Kern	5252 Pawnee
Sandra Kersey	3912 Bellevue Rd.
William Kest	2498 Broadway
Joanne Kesting	1001 Mott Ave.
John Kevern	4414 Willys Park
Charles Keween	720 Elm
William Kinnear	1384 Hillcrest
Mary Kinnee	2114 Lagrange St.
Janet Kirsch	3034 117th St.
John Kish	628 White St.
Ronald Kitting	Willard Hotel
Patricia Kitzler	876 Mckinley Ave.
Daniel Kleparek	1311 Belmont Ave.
Barbara Klos	2907 Elm St.
David Klostermeyer	3102 Muirfield
Phillip Knetchel	626 Chicago St.
Marvin Koczorowski	523 W. Central
Mary Koeniger	3523 Homewood
Danya Kolasinski	5 Tremain Court
Diane Kolinski	3410 Polk Pl.
Kenneth Kolinski	2849 Elm St.
Thomas Kollman	3915 Beechway Blvd.
Patricia Komasinski	246 Majestic Dr.
Andrew Konczal	4513 Overland Pkwy.
Louise Kondalski	164 Sylvania Ave.
Patricia Koralewski	3350 Jeanette St.
Joseph Kovach	111 Poinsetta Ave.
Clerus Kowalski	4246 Angola Road
Ronald Kowalski	441 E. Hudson St.
Constance Kozlowski	2743 Fellows St.
Catherine Kraemer	4161 Parkside
Barbara Krall	145 Dexter St.
Thomas Krall	804 Turner Ave.
Timothy Krause	4608 Eastway
Janet Kromenacker	2042 Balkan Pl.
Raymond Kromenacker	2035 Barrows
Carol Kubicki	5539 Ashdale Ct.
Janice Kubicz	1006 Booth St.
Jerome Kuchcinski	3339 Mulberry St.
Joan Kulczak	144 N. Hawley St.
Joyce Kuszek	544 Custer Dr.
David Kwasniak	318 W. Oakland
Nancy Kwasniak	250 E. Central Ave.
Michael Labay	4814 193rd
Allan Lacy	1810 Bigelow St.
Marcia Lada	1021 Hamilton St.
Sharon Lang	1411 Ogontz Rd., Maumee, Ohio
James LaPlante	2383 Larkin Dr.
Michael LaPlante	110 Lakeshore Ave.
David Laskey	3703 Barcelona
Marcia Lawniczak	2541 Albion St.
Joan LeGros	216 Colburn St.
Joseph Leasor	1324 Lynnhaven Dr.
Lawrence Lechlak	3927 Burnham
Terence Lenahan	3821 Martha Ave.
Hedwig Lewandowski	127 E. Park St.
Kenneth Lewandowski	162 Dexter St.
Phyllis Lewandowski	610 Pasadena Blvd.
Donald Lewis	510 Pleasant St.
Daniel Lizut	1604 Avondale
Eileen Lonsway	3754 Beverly Dr.
Martin Louy	1822 Berkshire
Albert Lucarelli	4526 Monroe St.
Maria Lucchette	535 Poinsetta
Mary Lukasik	1336 Parkside Blvd.
Elizabeth Lutjens	1742 Brussels
Ruth Maag	942 Vinton St.
John Mack	2815 Lawrence
Reynold Mack	4120 Burnham
Kathleen Malinovsky	1807 Kedron St.
Barbara Manning	2855 Kenwood Blvd.

SENIOR REGISTER

Name	Address
Donna Mantel	5122 Lewis Ave.
Kathleen Marcinek	308 Lorraine Pl., Rossford, Ohio
Michael Marciniak	1032 Campbell
Dorothy Marshall	150 Rosalind Pl.
Barbara Massung	830 Nesslewood
Thomas Matthews	416 White St.
Samuel Mattoni	1132 Western Ave.
Robert Matuszak	3828 Lockwood Ave.
Robert Mauter	4460 N. Lockwood
Thomas Mazuchowski	2812 Chestnut St.
Janice Mazur	349 East Oakland
Joseph Mazur	349 East Oakland
Loretta McCarthy	326 Tudor
Shannon McCarthy	203 Capistrano
Edward McCormick	5531 301st St.
Michael McCormick	160 Nevada St.
John McDonald	409 Melrose
Daniel McGuire	1137 Radcliffe Dr.
Judith McKie	2819 123rd St.
Carol Meehan	1880 Ontario St.
Judith Meehan	3105 Strathmoor
Sally Mermer	737 Valleywood Dr.
Linda Merrill	4012 Marlaine
Mary Meyers	1839 Evansdale Ave.
Ronald Mierzwiak	2287 Westmonte Rd.
Patricia Milanowski	3218 Cottage Ave.
Barbara Miller	804 Waybridge Rd.
Kathleen Miller	4816 Burnham
Karen Mizen	1015 McDonald
Michael Mizerny	1542 Park Ridge
Mary Moline	735 Northgate Pk.
Thomas Moore	1216 Nevada
Susan Morin	3380 Glenwood
Andrea Moroski	3402 Kirby
Judith Morrison	3158 Cheltenham
Nancy Morse	2255 Westbrook Dr.
Mary Mullen	112 Palmer
Thomas Myers	3723 Homewood
Joyce Nadolny	636 Waverly Dr.
Ted Nadolny	1679 Nebraska
Catherine Nagy	4326 Eastway Rd.
Donna Napolski	364 Darrow
Margaret Neuhausel	4338 Bellevue Rd.
Robert Nicholson	2329 Deer Path Lane
Catherine Niezgoda	4649 May North
William Noe	3703 Homewood
Jo Ann Nowak	334 East Pearl St.
Mary Ann Nowak	706 Bronx Dr.
Carol Nowicki	3612 Elm St.
Dennis O'Connell	428 Prouty
Sheila O'Connell	2263 Lawrence Ave.
Judith Oden	4049 Asbury
Patricia O'Leary	3412 Lagrange St.
Frederick Oliver	1328 Laurel
Theresa Opaczewski	720 Brown Ave.
Marilyn Oravets	2002 Genesee St.
Thomas O'Rourke	158 Hausman St.
Susanne Orzechowski	1434 Stanwix Dr.
Vivian Orzechowski	1202 Hamilton St.
Barbara Pacewicz	2617 Gracewood Rd.
Wilma Partlow	223 Machen
Ralph Patton	2423 Lawrence
Richard Pawlowicz	2250 Hinde
Philip Peer	1510 Freedom St.
Paul Peer	1510 Freedom St.
Siegfried Pelwecki	321 16th St.
Frances Perlaky	2141 Woodford St.
Robert Pero	752 Orchard St.
Thomas Pero	814 Spencer
Patricia Pieczynski	2509 Nebraska Ave.
Jacqueline Piotrowski	317 Everett St.
Robert Pitzen	541 Williamsdale

Name	Address
Nancy Pivarnyik	1222 Halstead St.
Geraldine Plaskiewicz	4506 Westway Dr.
Gerald Plenzler	1019 Brookley
James Poczekaj	19 Bronson Ave.
David Pohorecki	3210 Ravenwood
Janet Potrzebowski	703 Hudson St.
Robert Poturalski	932 Woodstock Ave.
Patricia Pountney	631 Cloverdale Rd.
Lawrence Powers	448 5th St.
Barbara Przybylski	518 Pulaski St.
Carolyn Puccetti	4418 Bellevista
Carole Purcell	1312 Paxton
Patricia Quilter	4436 Westway
Thomas Quinn	651 Raymer
Patricia Raabe	5601 Woods Ave.
Judith Raczkowski	1243 Vance St.
Kenneth Radecki	4041 Bellevue Rd.
Robert Radkiewicz	4344 Caroline
Portia Raetke	654 Boalt St.
Thomas Raftery	262 Marion
Melanie Raizk	1123 Ontario St.
Michael Ray	538 Lucas St.
Jacqueline Reau	4114 Vermaas
Barbara Recknagel	247 East Park St.
Thomas Reed	2132 Circular
William Reed	2582 Broadway
Thelma Reid	910 Vinton St.
Mary Reinhart	4151 Mayfield Dr.
Ritamae Reinhart	726 White St.
Paul Rethinger	4403 Belmar Ave.
Patricia Riley	2815 Mulberry St.
Norma Rill	518 Bates Rd.
Sharon Rober	617 Ashwood Ave.
Gloria Roberts	4439 Merriweather
Lorraine Robie	1029 Hamilton St.
David Roller	1847 Berdan Ave.
Gayle Rollins	2326 Robinwood
Diane Romer	5234 Fern Dr.
Peter Romstadt	2352 Oak Grove
Janet Rowe	4340 Overland Pk.
Howard Russell	733 Southover
Tana Russo	3543 Christie Dr.
Susan Rutkowski	3148 Warsaw St.
John Rybarczyk	1266 Vance St.
Kathleen Sadoski	53 E. Lake St.
Mary Sales	3204 Wendover Dr.
John Samsel	1566 Pinewood
John Sanchez	335 Tudor
Diane Sandys	2651 Stamford Dr.
Alice Sauppe	416 Poinsetta Ave.
Sandra Scarlato	2727 Scottwood Ave.
Robert Schings	1846 Marlow
Barbara Schlagheck	640 Geneva
Donald Schlagheck	1115 Berdan
Richard Schlagheck	1315 Palmetto Dr.
William Schlaudecker	2615 Gunckel Blvd.
John Schmidbauer	2923 Gunckel
Richard Schneider	2073 Idaho
Jean Schrein	5458 Ruth Ave.
Anthony Schumacher	1219 Berdan Ave.
Rose Schweibold	304 West Oakland
Virginia Sedlmeier	2705 108th St.
John Seiler	4449 Jackman
Gerald Seitz	4520 Walker
Michaeline Sepanski	3221 Talmadge
Robert Seymour	1136 Peck St.
Philip Shamy	2601 Berdan
Duane Shetley	4363 Lyman
Dolores Shetley	4363 Lyman
Russell Shoemaker	1340 Western Ave.
Richard Shordt	1640 Palmrose Dr.
Patricia Shrader	4360 Overland Pk.

Name	Address
Annabelle Sieja	336 Darrow
Janice Sieja	747 Secor Rd.
Deanna Siminiak	2358 Ottawa River
Patrick Sinay	2530 Hollyvale
James Siwajek	1646 Belmont
Barbara Skaff	3524 Leybourne Ave.
Katherine Skeldon	227 Amherst Dr.
Barbara Skibinski	1462 Eleanor Ave.
Patrick Slaven	2921 Lambert
Thomas Slayton	4117 Roanoke
Thomas Smalley	633 Raymer Blvd.
Carol Smith	4131 Burnham Ave.
David Smith	3376 Detroit Ave.
Madelayne Smolinski	202 Windermere Blvd.
Thomas Sneider	908 Brinton
Ronald Snyder	1019 Moore
Ronald Snyder	718 Noble St.
Allan Sobb	67 Birckhead Pl.
Arthur Sobb	67 Birckhead Pl.
Diane Sobczak	715 Turner Ave.
James Sobczak	413 Ascot St.
Carole Sobota	4537 N. Lockwood
Donald Sokolowski	3217 Maple St.
Gary Sparks	2741 Elsie
Judith Spenthoff	585 Durango Dr.
Suzanne Spychala	2543 Grantwood
Ruth Stalzer	1128 Radcliffe Dr.
Tobey Stalzer	314 South Ave.
Paulette Stanislawski	1141 Noble St.
Colleen Stapleton	2805 Merrimac
Suzanne Stapleton	2621 Chase St.
Robert Stark	1641 Spencer
Linda Stasiak	27 W. Oakland
Laura Stimac	2210 Eastbrook Dr.
Albert Stipes	2406 Locust
Katherine Stoiber	254 Knower St.
Susan Strausbaugh	1042 Eleanor Ave.
Carol Streicher	128 Islington
James Stuart	616 Pinewood Ave.
Leo Stytle	4533 S. Detroit Ave.
Jana Sullivan	5817 Garden Park Dr.
Kathleen Summers	660 Raumer
Doris Surdasky	2757 Tremainsville
Paul Susor	727 Plymouth St.
Richard Sutter	1140 E. Bancroft
Michael Sweeney	1206 Starr
Karen Swemba	3627 Almeda Dr.
Celestine Swiatek	1102 King St.
George Swiderski	State Route 51 B, Genoa, Ohio
Thomas Szyperski	3829 Burton
Catherine Tank	3704 Beverly Dr.
Nancy Tarka	910 N. Byrne Rd.
Diane Thomas	2456 Lawton
Mary Thomas	877 Utah St.
Claudia Thompson	2562 Westbrook Dr.
Constance Thompson	4038 Eastway
Maria Thornton	3354 Detroit Ave.
Mirian Thuel	2214 Cherry St.
Lorraine Todd	105 Ravine Park
Paul Tohle	648 Oak St.
James Topolewski	511 E. Hudson
Carol Toth	507 Whittemore
Paul Toth	739 Dearborn Ave.
Marvin Traver	1617 Idaho St.
Gerald Trepinski	1106 Woodward Ave.
Patricia Trepinski	2822 113th St.
Ronald Truby	3545 Hazelhurst
Leslie Turby	4322 Drummond
Walter Tylicki	325 Mettler St.
Louis Urban	421 Melrose Ave.
Robert Urbanowicz	3423 Beaumont Dr.
Vitold Uscilowski	1254 Avondale
Joseph Varga	2142 Consaul St.
Mary Velker	2910 118th St.
John Velliquette	258 Valleywood
Judith Velte	3509 Torrance Dr.
Sharon Veont	4114 Burnham
Carol Wagner	434 West Crawford
Sharon Walter	37 W. Streicher St.
Robert Walters	936 Kingston
Frank Wanaks	1134 Vance St.
Annette Watson	1563 South St.
Mary Wehrmeister	709 Balfe St.
Robert Wekwert	1253 Vance St.
Sharon Welter	2903 South 109th
Chester Wheeler	313 Palmer
John White	2627 Glenwood
Katherine Wiczynski	101 W. Oakland
Thomas Wiczynski	2811 Elm St.
George Widejkis	1210 Hawk St.
John Wiesolek	41 W. Oakland Ave.
Elizabeth Wixsom	826 Berry St.
Veronica Wojnarowski	3215 Buckeye St.
Daniel Wozniak	1062 Klondike
Ralph Wozniak	4021 Nebraska Blvd.
Sharon Wozniak	2328 Westmonte Rd.
Joanne Wrobel	5831 Murnen Rd.
Thomas Wuest	711 Raymer
Stanley Wulf	3209 Blackstone
John Wurtz	332 Jervis
Michael Yablonsky	2819 Summit
Joyce Zacharewicz	418 Darrow Ave.
Rita Zachrich	6114 Benelex Dr.
Barbara Zarecki	185 Austin St.
Julia Zarecki	185 Austin St.
Catherine Zeigler	5743 Rambo Lane
Carolyn Zuelke	1724 Macomber
Christine Zychowicz	3420 Maple St.
Janice Zylka	510 Hudson

To Madonna,
a real swell gal with a real sweet personality.
Have fun in the future but be good. And don't do anything I wouldn't do.
Good Luck

Best Wishes

to the

Seniors

always.

Centric — Centripetal,

Carol Schilling

Staffs

William Ray Wolfenbarger
405 E. Bancroft
Toledo, Ohio
CH 67724

Madonna,
A nice gal
Who is in my
Study. Good
luck in your
senior yr.
Pat Horas
'61"

To Madona
To a very nice
girl I enjoyed drinking
Coke with and hope we
do the same next year.
You and Joe be good and have
alot of fun this summer and
I hope we all can get together and
have alot of fun. Good Luck.
God Bless you and keep you always
"63"
Sharon
Raabe

Every fool in town will turn this
page upside down

nted in the sun as Sylvania resi-
nts flocked to a recent Market on
ain, an event featuring baked
ods, homegrown produce, and
any other items.

Arranged by the Downtown Syl-
nia Association, a nonprofit orga-
zation dedicated to the revitaliza-
on of the city's downtown, the
eekly farmers market is the
oup's latest accomplishment un-
r its new executive board, headed
nce March by President Jennifer
ummins Linehan. The new vice
esident is Angela Christensen.

"[Mrs. Linehan] has lots of enthu-
sm. She's young, she has great
eas, and she's a hard worker, as is
gela," said Jacquie Olender,
owntown Sylvania Association
cretary. "They're very vocal about
opping [at] small businesses. I
nk the Downtown Sylvania Asso-
tion is very fortunate to have
em both on board."

Mrs. Linehan and Mrs. Chris-
nsen, business owners in down-
wn Sylvania, have been involved
ith the association since its cre-
ion in February, 2011.

Born and raised in the city, Mrs.
inehan has owned a flower shop,

Linehan

Beautiful Bloom
By Jen, since Octo
ber, 2010. To he
grow her busine
Mrs. Lineh
joined inform
business asso
tions as well as
Downtown Syl
nia Associati
and she becar
vice president soon after that or
nization formed.

She took over when former pre
dent and local business owner Jo
Barber stepped down because
health reasons.

"I've been kind of doing ever
thing by myself since Jodi got sic
so I'm very excited [for Mrs. Chr
tensen]," Mrs. Linehan said. "It'll
nice to have a teammate to he
with everything."

An Ottawa Lake, Mich., nativ
Mrs. Christensen has operated A
gela's Angels & Antiques in dow
town Sylvania for nine years. Sh
bought a vacated dentist's office a
ter her 19-year-old son, Nick, wa
killed in a car accident, and sh
transformed the space into a sh

ARS

AKING AIM AT A GOOD TIME

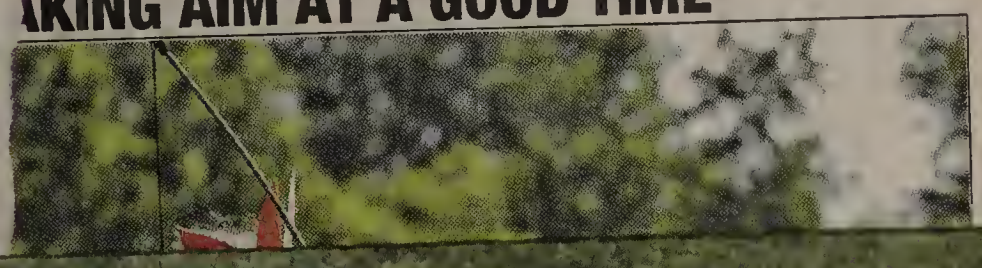

ledoBlade.com
owns

• Ca
for th
Cont
carry
or 41

New canine un

Sylvania Twp. officers star

By ROSA NGUYEN
BLADE STAFF WRITER

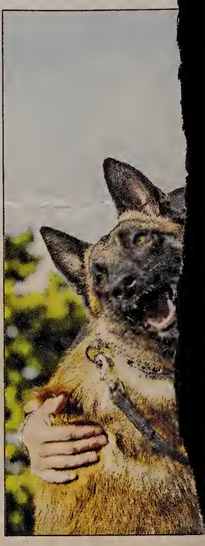

Drug dealers have something fierce to fear with the arrival of Officer Speedy, the Sylvania Township Police Department's rookie canine cop.

Trained in narcotics detection and the location of missing persons, the dual-purpose dog will be used to track drug activity and find fleeing suspects. Speedy embarked on his career on Friday, accompanied by Officer Patrick Charest.

Sylvania Township Police Chief Robert Boehme hopes the dog will send a message to potential criminals that the police department will be proactive against drug use.

"We're not crime-ridden [in Sylvania], but we'd be naive to think there's no drugs out here," said Chief Boehme. "We can't go in a circle around a car and detect drugs with our nose. The dog is going to assist with that type of thing."

Speedy is part of Sylvania Township's first canine unit in many years. His predecessor, Charlie the German shepherd, retired nearly 10 years ago, Chief Boehme said. To finance the canine unit, the department used $20,000 from a law enforcement trust fund partially composed of seized assets from drug-related arrests.

The department spent $14,000 for the canine and for six weeks of handler training at Gold Shield Canine Training, a Columbus facility that trains police dogs. The police department spent an additional $6,000 on equipment, such as special leashes and a car outfitted to accommodate a dog, Chief Boehme said.

Imported from the Czech Republic, Speedy is a 14-month-old

Speedy, Sylvania Township's n Charest, his handler and partn Speedy is Sylvania Township's

gian malinois, a breed often us place of German shepherds for enforcement. Gold Shield emp ees selected Speedy from a pc dog center in Holland, where nines from Holland, Germany, Eastern Europe are prepared police work.

Downtown Sylvania's n

BLADE STAFF

Group raises $8

Linehan

Hand-painted wine glasses glinted in the sun as Sylvania residents flocked to a recent Market on Main, an event featuring baked goods, homegrown produce, and many other items.

Arranged by the Downtown Sylvania Association, a nonprofit organization dedicated to the revitalization of the city's downtown, the weekly farmers market is the group's latest accomplishment under its new executive board, headed since March by President Jennifer Cummins Linehan. The new vice president is Angela Christensen.

"[Mrs. Linehan] has lots of enthusiasm. She's young, she has great ideas, and she's a hard worker, as is Angela," said Jacquie Olender, Downtown Sylvania Association secretary. "They're very vocal about shopping [at] small businesses. I think the Downtown Sylvania Association is very fortunate to have them both on board."

Mrs. Linehan and Mrs. Christensen, business owners in downtown Sylvania, have been involved with the association since its creation in February, 2011.

Born and raised in the city, Mrs. Linehan has owned a flower shop, Beautiful Blo By Jen, since (ber, 2010. To grow her busi Mrs. Line joined infor business ass tions as well a Downtown Sy nia Associat and she bec vice president soon after that nization formed.

She took over when former p dent and local business owne Barber stepped down becau health reasons.

"I've been kind of doing e thing by myself since Jodi got so I'm very excited [for Mrs. C tensen]," Mrs. Linehan said. "I nice to have a teammate to with everything."

An Ottawa Lake, Mich., n Mrs. Christensen has operate gela's Angels & Antiques in d town Sylvania for nine years bought a vacated dentist's offi ter her 19-year-old son, Nick killed in a car accident, and transformed the space into a

ENDARS

TAKING AIM AT A GOOD TIME

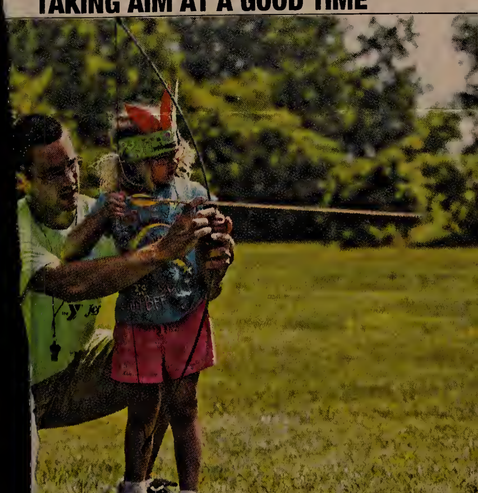

THE BLADE/LORI KIN

Craig Montri gives Kaylyn Kreais, 5, an archery lesson during day acis Family YMCA in Temperance. The day camp program runs ough Aug. 30 for youths entering first through fifth grade.

EUGENE CURTIS, 1934-2013

THE BLADE

Eugene Curtis, as Quacky the Duck Clown, fashions a balloon sculpture in 1969 during a 50-year career.

Professional clown left job to entertain

By JIM SIELICKI
BLADE STAFF WRITER

Eugene Curtis, a South Toledo resident who quit his factory job to pursue his passion to entertain as a magician known as "Quacky the Duck Clown," died Friday at the University of Toledo Medical Center.

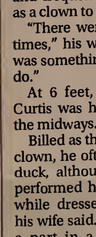

Curtis

Mr. Curtis, 79, died from heart failure, said his wife, LaVerne.

Mr. Curtis, a 1952 graduate of Maumee High School, attended Bowling Green State University where he majored in physical education. He quit after a year to elope with the former LaVerne Bail. The two were married over the Labor Day weekend in 1954.

"We were just a couple of teenagers who were in love with each other," his wife said. "He always said he liked my smile."

Mr. Curtis, who was born on Oct. 8, 1934, to Earl Wilbur and Katherine Curtis of Maumee, held jobs at a florist and in a grocery store in Maumee before going to work at Haughton Elevator Co., where he stayed for 14 years.

He quit in 1968 to become a professional clown, a move that ended the regular paychecks but began a 50-year-career of entertaining.

The early days were rough, his wife said, because she did not work outside the home at that time. She took various temporary jobs to help pay the bills. Later she became his stage assistant and frequently would dress as a clown to work with him.

"There were a lot of lean times," his wife said, "but it was something he wanted to do."

At 6 feet, 9 inches, Mr. Curtis was hard to miss on the midways.

Billed as the world's tallest clown, he often dressed as a duck, although at times he performed his magic shows while dressed in a tuxedo, his wife said. In 1977 he had a part in a two-hour Roy Clark television special *State Fair U.S.A* filmed at the Illinois State Fair in Peoria.

The duck voice was developed while in high school, where he used it to rattle the teachers, his wife said.

He also used his Quacky voice while working with young people as a recreation supervisor in Maumee.

While on the midway, he would dress like a duck, speak like a duck, and perform magic tricks and perform balloon sculpture, primarily of animals.

His son, Chris, said his father would go through 2,000 balloons a day.

The balloons had to be blown up, which is where his four children were involved by using a portable air compressor.

"It was our responsibility to inflate those balloons. It took a lot of time," said his son, who had to follow his father on the midway to keep him supplied.

The duck and magic act took the family across the country and into Canada for fairs and festivals during the summer. In the winter, with the family at home, Mr. Curtis would travel solo or perform at area events and conventions.

"My childhood was different than most children my age because when kids were out playing baseball and summer sports, I was out traveling the country and seeing areas most people don't see in a life time," his son said.

"It was very rewarding," he added. "I wouldn't trade it for a 'normal' life."

Mr. Curtis' bookings would include 90 days at county and state fairs.

He was a member of the Showman's League of America-St. Louis Chapter, the World Clown Association, and the International Brotherhood of Magicians.

He operated outside his home on South Byrne Road, where a large sign advertised "Clown for Hire." His property included a half-acre garden and beehives, which the children helped tend while their father was away.

He belonged to the Maumee Valley Beekeepers Associations.

"Everybody thinks that if your dad is a clown, you must be laughing all the time," his son said. "It wasn't like that. He had high expectations of us children."

In a 1969 profile in The Blade, Mr. Curtis admitted clowning and magic did not provide financial wealth. But the job had another appeal.

"There's not as much money in it as people think, but there's more to life than money," he said.

He said he quit the factory job, a move he didn't take lightly because of his wife and four children, because of the lack of satisfaction.

"I like clowning. You always see the good points of people. You know, never the bad. That's the nice thing about being a clown."

Mr. Curtis stopped traveling for shows about 2009 and stopped performing a year later because of heart issues, his wife said.

He is survived by his wife, LaVerne; daughters Rebecca Curtis, Dorothy Partin Cooch, and Sharon Curtis; son Chris; eight grandchildren; 13 great-grandchildren; brothers Thomas and John, and sisters Kathleen Brandes and Carol Ann Neiman.

His body was donated to UTMC, the former Medical College of Ohio. Memorials are suggested to the UTMC Mundt Fund for research into the treatment of heart failure. A memorial service will be scheduled later.
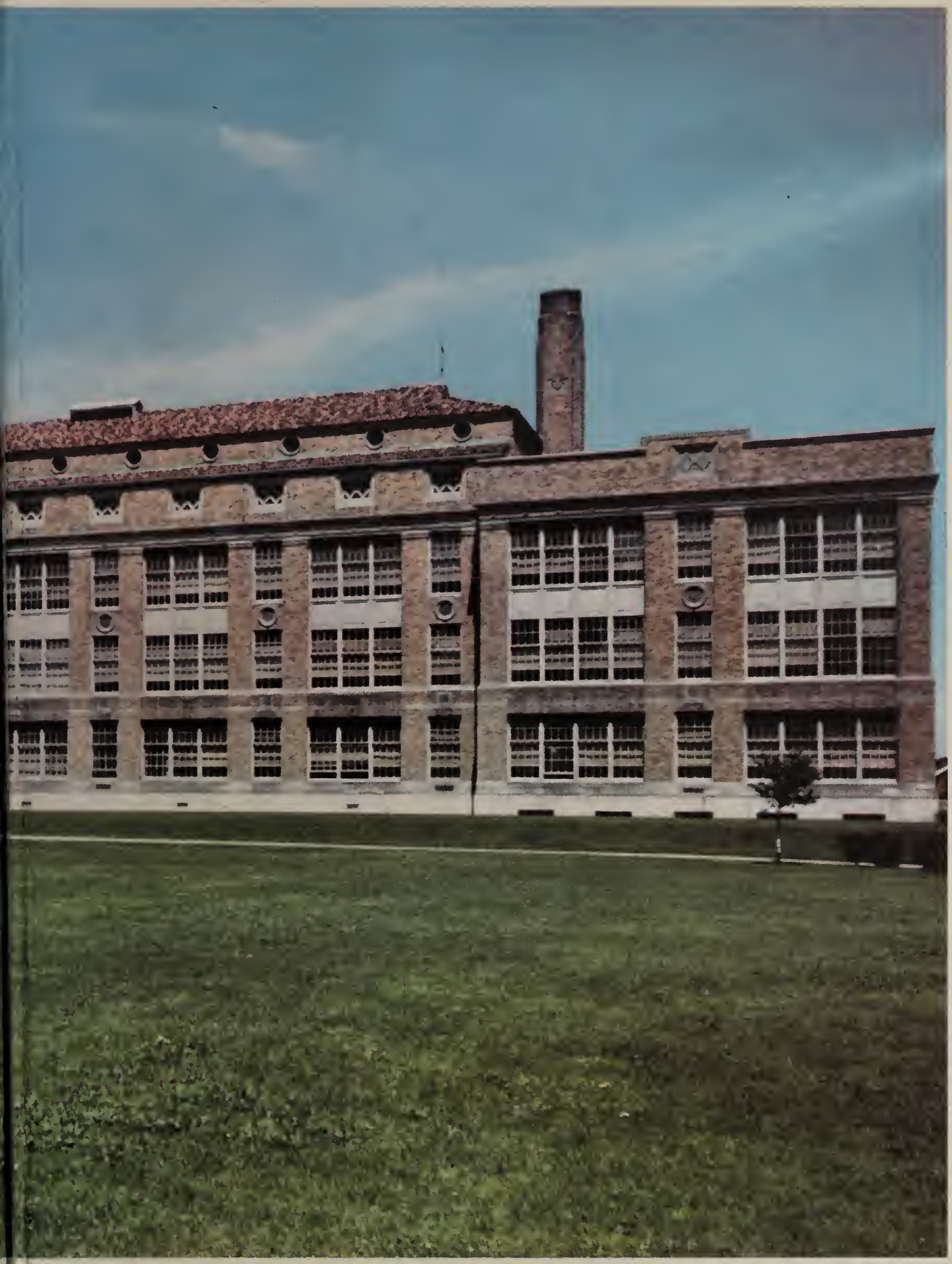
Contact Jim Sielicki at: jsielicki@theblade.com or 419-724-6050.